



Kingdom of Eswatini

# 2017 - 2038 Population Projections



**Based on the 2017  
Eswatini Population  
and Housing Census**



United Nations Population Fund



## TABLE OF CONTENTS

Preface.....	iii
Executive Summary .....	iv
<b>Chapter 1: Introduction .....</b>	<b>3</b>
Population Projections.....	3
Potential Uses of Population Projections .....	3
<b>Chapter 2: Methodology and Assumptions.....</b>	<b>5</b>
Choice of Population Projection Software.....	5
Urban/Rural and Region Projections .....	6
Region Projections.....	6
Adjusting the base population.....	7
Assessment of Quality of Census Data .....	10
Assumptions.....	13
Mortality and Fertility Assumptions.....	13
International Migration Assumptions.....	13
Projection Variants .....	15
<b>Chapter 3: Results Summary .....</b>	<b>16</b>
National Projections.....	16
Projected Five-year Age Groups - Medium Projection Variant .....	17
Projected Urban Rural Population - Medium Projection Variant .....	18
Projected Region Population - Medium Variant.....	18
<b>Chapter 4: Conclusion .....</b>	<b>20</b>
References .....	21
Glossary of Terms and Definitions.....	22
<b>Annexes: Projection Tables .....</b>	<b>25</b>

## LIST OF TABLES

Table 1.1: Summary of Demographic Indicators, Eswatini 2017 - 2038.....	vi
Table 2.1: Enumerated and adjusted population by region and sex, Eswatini 2017 Census.....	7
Table 2.2: Base Populations, by sex and age group: National and Urban/Rural, 1 July 2017 .....	8
Table 2.3: Base Populations, by sex and age group: Regions, 1 July 2017 .....	9
Table 2.4: Whipple's Index by Sex, 1976 - 2017, Eswatini Censuses.....	12
Table 2.5: Mortality and fertility assumptions for the low, medium and high variant National projections, 2017 - 2038 .....	13
Table 2.6: Estimate of net international migration, Eswatini 2017 Census .....	14
Table 2.7: Summary of Assumptions for Low, Medium and High Variants .....	15
Table 3.1: Summary of National Population Projections by Sex, Low, Medium and High Variants .....	16
Table 5.1: Projected National Population by Single Years of Age by Sex Medium Variant, 2017 - 2038 .....	25
Table 5.2: Projected National Population by Five-Year Age-group by Sex Medium Variant, 2017 - 2038 .....	41
Table 5.3: Projected Special Population Age-groups by Sex Medium Variant, 2017 - 2038.....	45
Table 5.4: Projected Urban and Rural Population by Five-Year Age-group by Sex Medium Variant, 2017 - 2038.....	49
Table 5.5: Projected Region Population by Sex, Medium Variant, 2017 - 2038.....	63
Table 5.6: Projected Region Population by Five-Year Age-group by Sex, Medium Variant, 2017 - 2038.....	65

## LIST OF FIGURES

Figure 2.1: Sex Ratios by Age, Rural/Urban and Regions, Eswatini 2017 Census .....	ii
Figure 2.2: Digit Preference by Sex, Myers Index, Eswatini, 2017.....	12
Figure 3.1: Projected Population size by variants.....	17
Figure 3.2: Projected Five-year Age Groups - Medium Variant Base Population, 2017, 2027 and 2037 .....	18
Figure 3.3: Projected region population - Medium variant.....	19

## PREFACE

The 2017 - 2038 Population Projections Report is one of a number of reports that have been derived from the 2017 Population and Housing Census. This report contains projected counts of the future population. The projections are presented at national, rural/urban residence and regions.

The main purpose of producing population projections is to provide estimates of the future population for use in planning, policy formulation and decision making in various sectors of the economy. This assists the planning process in presenting a future outlook of the population.

Heart-felt appreciation goes to the United Nations Population Fund (UNFPA) for making it possible to produce the projections report through her continued financial and technical support. The Central Statistical Office is grateful to the author, Mr Fredrick Okwayo, Regional Technical Advisor, UNFPA East and Southern Africa Regional Office, for the final production of the report.

It is also worth noting and appreciating that without the cooperation and well-coordinated participation of the Demography and Vital Statistics Staff, Data Processing Staff, GIS Staff and Ministry of Health Statistics Unit, this report would not have been a success.



---

**Amos M. Zwane**  
**Director**  
**Central Statistical Office**

## EXECUTIVE SUMMARY

This report presents population projections for the Kingdom of Eswatini, for urban and rural areas of the country, and for the four regions, based on the 2017 Eswatini Population and Housing Census. The projection variants are based on different assumptions about the future trends in fertility, mortality, international and internal migration. Three assumptions were made regarding fertility changes while one plausible assumption each was made for mortality and migration.

For the national, rural and urban areas and the regions, annual projected population numbers are given from 2017 to 2038. Projected population numbers refer to 1 July, the midpoint of the Government's fiscal year and calendar year. Numbers of births, deaths, and internal and international migrants are given for years beginning 1 July and ending 30 June. The medium variant projects a total population of 1,247,532 and 1,432,235 persons in 2027 and 2038, respectively. The corresponding low and high variant totals are 1,243,064 and 1,268,869 persons in 2027 and 1,407,889 and 1,500,078 persons in 2038, respectively (Table 3.1).

The population growth rate will be steady over the projection period, around 1.2 per cent per annum. This is attributed to declining birth rates and corresponding less net international migration rates. Decreasing crude birth rates from 28.9 in 2017 to 21.6 in 2038 and crude death rates, from 8.8 in 2017 to 7.9 in 2038 are the main reason for the decline. Crude birth rate declines steadily through the projection period as a result of increased level of education of women while in the case of death rates, declines result from expanded access to antiretroviral (ARVs) for the management of HIV infection and improved health care system, which increases life expectancy at birth. Net international outmigration reduces population growth, but not by much. The estimated crude rate of international net migration rates declines from negative (-7.71 per thousand in 2017 to -1.04) per thousand in 2038.

The age dependency ratio in the population declines over the projection period, from 68.9 in 2017 to 56.4 in 2038 over the projection period. The child dependency ratio declines from 60.5 to 46.2, between 2017 and 2038. Ageing dependency ratio rises from 7.6 to 10.2 during the projection period, underscoring the need for the country to start preparing for an ageing population.

In the medium variant projection, the proportion of the urban population rises from 23.7 percent in 2017 to 26.5 percent in 2038.

Medium variant projections for the four regions of the country show Manzini Region growing more rapidly than any other region, its share of the national population will increase from 32.6 in 2017 to 34.0 per cent in 2038 (Table 5.5). Another rapidly growing region is Hhohho. The other regions, Shiselweni and Lubombo would experience declining proportion of their population as a share to the overall population mainly due to rural to urban migration.

The projected demographic trends may be beneficial to economic growth and development of the country if well harnessed. When the ratio between the dependent and the working age population decreases, new economic and social opportunities arise: families tend to increase their saving capacity, the pressure on several government services (for example, education) declines, the number of adults that pay taxes increases, and families can invest more in each child. This period is called the demographic window of opportunity. This window can lead to the reaping of the demographic bonus or demographic dividend. It is important to point out, however, that the demographic window by

itself cannot guarantee development and economic growth. To reap the demographic dividend, the country must formulate and implement policies that, among others, create enough opportunities in the labour market, support investments in health to ensure a healthy labour force and facilitate further demographic transition through enhancing voluntary family planning services and access to effective modern contraception. All the regions are projected to enter into the demographic bonus window. The economic and social implications of the future population growth and changes in the age composition presented in this report should be seriously considered in the national development plans and other policy instruments.

Table 1: Summary of Demographic Indicators, Eswatini 2017-2038

Indicator	Year										
	2017	2018	2019	2020	2021	2022	2023	2024	2025	2026	2027
<b>TFR</b>	3.22	3.15	3.07	3.00	2.94	2.88	2.82	2.76	2.70	2.68	2.66
<b>Life Expectancy at Birth</b>											
Both Sexes	62.18	62.37	62.57	62.77	62.96	63.15	63.56	63.97	64.37	64.76	65.15
Male	59.34	59.65	59.95	60.26	60.55	60.85	61.26	61.67	62.07	62.46	62.85
Female	65.10	65.18	65.27	65.35	65.44	65.52	65.93	66.34	66.74	67.13	67.52
<b>Infant Mortality Rate</b>											
Both sexes	48.48	47.87	47.27	46.68	46.10	45.53	44.34	43.19	42.06	40.96	39.89
Male	50.24	49.27	48.32	47.38	46.47	45.57	44.32	43.11	41.93	40.79	39.67
Female	46.66	46.42	46.19	45.96	45.72	45.49	44.37	43.26	42.19	41.14	40.12
<b>Vital Rates</b>											
Crude Birth Rates	28,94	27,92	26,98	26,11	25,42	24,78	24,20	23,66	23,17	23,04	22,91
Crude Death Rates	8,75	8,91	8,89	8,86	8,83	8,81	8,69	8,59	8,50	8,41	8,34
Exponential growth rate	1,22	1,20	1,18	1,17	1,17	1,17	1,19	1,21	1,23	1,24	1,24
Net Migration rate	-7,71	-6,98	-6,28	-5,59	-4,91	-4,26	-3,61	-2,98	-2,37	-2,25	-2,14
<b>Annual Vital Statistics</b>											
Total Births	32,024	31,272	30,581	29,942	29,495	29,095	28,746	28,450	28,200	28,388	28,581
Total Deaths	9,685	9,982	10,077	10,16	10,246	10,339	10,329	10,330	10,341	10,367	10,406
Net Migrants	-8,526	-7,820	-7,115	-6,409	-5,703	-4,998	-4,292	-3,587	-2,881	-2,774	-2,667
<b>Population Size</b>											
Total Population	1 106 451	1 120 092	1 133 522	1 146 903	1 160 362	1 174 014	1 187 956	1 202 285	1 217 041	1 232 154	1 247 532
Male	538 957	545 452	551 905	558 399	564 997	571 756	578 711	585 899	593 339	600 982	608 767
Female	567 494	574 640	581 617	588 504	595 365	602 258	609 245	616 386	623 702	631 172	638 765
Percent 0-5	14,7	14,8	14,9	14,9	14,8	14,6	14,6	14,1	13,8	13,4	13,2
Percent 0-15	38,3	38,4	38,3	38,2	38,0	37,7	37,4	37,0	36,6	36,2	35,8
Percent 6-24	42,1	41,9	41,7	41,6	41,6	41,4	41,3	41,4	41,3	41,2	41,0
Percent 15-49	51,9	51,6	51,4	51,3	51,3	51,4	51,5	51,6	51,9	52,1	52,2
Percent 15-64	59,5	59,3	59,2	59,1	59,2	59,4	59,6	59,8	60,1	60,5	60,8



Indicator	Year										
	2017	2018	2019	2020	2021	2022	2023	2024	2025	2026	2027
<b>Population Size</b>											
Percent 60+	6,6	6,7	6,9	7,0	7,2	7,3	7,5	7,6	7,7	7,8	7,9
Percent 65+	4,5	4,6	4,8	4,9	5,0	5,2	5,3	5,4	5,4	5,5	5,6
Age Dependency Ratio	68,1	68,8	69,1	69,1	68,9	68,5	67,9	67,2	66,3	65,4	64,5
Median Age	21,5	21,5	21,5	21,5	21,6	21,8	21,9	22,1	22,3	22,6	22,8
Percent urban	23,76	23,89	24,02	24,15	24,28	24,41	24,54	24,67	24,80	24,93	25,06
Percent rural	76,24	76,11	75,98	75,85	75,72	75,59	75,46	75,33	75,20	75,07	74,94
<b>Population Size</b>											
Hhohho	324 549	328 635	333 029	337 419	341 843	346 334	350 922	355 636	360 488	365 457	370 517
Manzini	360 120	365 822	370 888	375 955	381 063	386 251	391 550	396 995	402 597	408 336	414 181
Shiselweni	206 916	207 777	208 568	209 310	210 026	210 736	211 456	212 203	212 982	213 779	214 576
Lubombo	214 867	217 858	221 037	224 220	227 431	230 694	234 027	237 451	240 974	244 583	248 259
<b>Indicator</b>											
<b>Year</b>											
TFR	2.64	2.62	2.60	2.58	2.56	2.55	2.53	2.51	2.51	2.50	2.50
<b>Life Expectancy at Birth</b>											
Both Sexes	65.51	65.87	66.22	66.57	66.90	67.21	67.51	67.80	68.09	68.38	68.66
Male	63.27	63.67	64.07	64.47	64.85	65.20	65.54	65.88	66.21	66.53	66.85
Female	67.83	68.13	68.43	68.73	69.02	69.28	69.53	69.79	70.03	70.28	70.52
<b>Infant Mortality Rate</b>											
Both sexes	38.89	37.92	36.97	36.05	35.15	34.29	33.45	32.63	31.83	31.05	30.29
Male	38.49	37.34	36.22	35.14	34.09	33.02	31.99	30.99	30.02	29.08	28.16
Female	39.31	38.52	37.75	36.99	36.24	35.59	34.95	34.31	33.70	33.09	32.49
<b>Vital Rates</b>											
Crude Birth Rates	22.78	22.64	22.49	22.35	22.19	22.09	21.96	21.80	21.73	21.60	21.61
Crude Death Rates	8.28	8.22	8.16	8.11	8.05	8.01	7.97	7.94	7.90	7.87	7.85
Exponential growth rate	1.25	1.25	1.25	1.25	1.25	1.26	1.26	1.26	1.26	1.26	1.27
Net Migration rate	-2.03	-1.92	-1.81	-1.71	-1.60	-1.50	-1.41	-1.31	-1.22	-1.13	-1.04

Indicator	Year											
	2028	2029	2030	2031	2032	2033	2034	2035	2036	2037	2038	
<b>Annual Vital Statistics</b>												
Total Births	28,773	28,957	29,130	29,311	29,469	29,704	29,905	30,068	30,351	30,541	30,953	
Total Deaths	10,457	10,512	10,570	10,630	10,691	10,773	10,858	10,945	11,037	11,132	11,238	
Net Migrants	-2,559	-2,452	-2,345	-2,238	-2,130	-2,023	-1,916	-1,809	-1,701	-1,594	-1,487	
<b>Population Size</b>												
Total Population	1 263 164	1 279 039	1 295 143	1 311 472	1 328 017	1 344 795	1 361 815	1 379 037	1 396 500	1 414 214	1 432 235	
Male	616 695	624 767	632 974	641 314	649 782	659 339	667 130	675 993	684 995	694 140	703 457	
Female	646 469	654 272	662 169	670 158	678 235	683 702	694 685	703 044	711 505	720 074	728 778	
Percent 0-5	13,0	12,8	12,7	12,7	12,6	12,5	12,5	12,4	12,3	12,3	12,2	
Percent 0-15	35,4	34,9	34,5	34,1	33,8	33,5	32,9	32,5	32,1	31,8	31,5	
Percent 6-24	40,8	40,4	40,0	39,6	39,2	38,8	38,4	38,0	37,6	37,2	36,8	
Percent 15-49	52,4	52,5	52,6	52,7	52,6	52,9	53,0	53,1	53,2	53,2	53,2	
Percent 15-64	61,1	61,4	61,8	62,0	62,2	62,7	63,0	63,4	63,6	63,8	63,9	
Percent 60+	8,0	8,1	8,2	8,3	8,4	8,5	8,6	8,8	8,9	9,1	9,2	
Percent 65+	5,7	5,8	5,9	5,9	6,0	6,1	6,2	6,3	6,3	6,4	6,5	
Age Dependency Ratio	63,6	62,8	61,9	61,2	60,7	59,6	58,6	57,8	57,2	56,7	56,4	
<b>Population Size</b>												
Median age	23,1	23,3	23,6	23,8	24,1	24,3	24,6	24,8	25,1	25,3	25,6	
Percent urban	25,19	25,32	25,45	25,58	25,71	25,84	25,97	26,10	26,23	26,36	26,49	
Percent rural	74,81	74,68	74,55	74,42	74,29	74,16	74,03	73,90	73,77	73,64	73,51	
<b>Population Size</b>												
Hhohho	375 504	380 572	385 717	390 938	396 232	401 605	407 059	412 583	418 188	423 879	429 671	
Manzini	420 289	426 501	432 813	439 224	445 731	452 340	459 055	465 864	472 779	479 804	486 960	
Shiselweni	216 116	217 669	219 232	220 804	222 382	223 969	225 566	227 165	228 772	230 388	232 022	
Lubombo	251 255	254 296	257 380	260 506	263 672	266 881	270 135	273 425	276 761	280 143	283 583	

## CHAPTER 1: INTRODUCTION

This report presents the population projection estimates for the Kingdom of Eswatini based on the 2017 Population and Housing Census. It provides projected population size by age and sex for the national, urban and rural areas of the country, and each of the four regions. The projected population refers to 1st July of the indicated year, the midpoint of the calendar year. Population projections from previous population censuses were done with the same reference points, so this will enable comparisons with earlier estimates.

The population projections for national, urban and rural and the four regions are provided for 2018 to 2038, a 20-year period. The end year was chosen based on the validity of the assumptions made on components of population change; the longer the period, the less plausible are the assumptions. In the context of a high HIV and AIDS epidemic as in the Kingdom of Eswatini, a short time horizon is desirable to minimize uncertainties. Hence, the projection period was set at 20 years, from 2018 to 2038.

The span of any population projection deserves important consideration. It should be informed by, among other things, the uses to which the projection results are to be put. The longer the time horizon of a projection, the larger would be the uncertainty that would be associated with the results. A short projection horizon of 10 to 20 years is generally recommended.

### Population Projections

Population projections are calculations of future population size and composition generated using the data from previous and latest censuses as well as indicators derived from household-based surveys. The calculations estimate future birth rate, death rate and migration patterns of the population. The projection calculations are based on assumptions considered to best reflect recent patterns of fertility, mortality and migration. These assumptions are formulated based on the analysis of past data trends and plausible future trends. However, it is not possible to know how these patterns may change in future. To reflect this uncertainty, different variant projections are produced implying different sets of alternative future scenarios which will generate the population projections.

### Potential Uses of Population Projections

The primary needs of the Eswatini people, which development programmes aim to satisfy cannot be gauged rationally without regard to the expected population size, composition, distribution and their characteristics at different administrative units and points in time. Some of the ways in which population projections estimates can be used include: -

**Distribution of Resources** – the planning processes always use the population projections numbers. The planners at national, region and other subnational administrative levels in a country need to have accurate information on the likely future changes in the size, composition and distribution of the population in their respective administrative areas. The regions in the country have greater demand for projected population figures at subnational level so that services such as education, health care, housing, among others are budgeted for accurately.

**Research** – researchers always use projections in order to try to answer questions that relate to the future. However, population change can equally be regarded as being, to some extent, a dependent rather than independent variable in the planning process. As such, population projections would be used to estimate the likely demographic impact of planning decisions and policy changes, as well as planning and policy implications of demographic change. Population projections can also be used to guide sampling for representative surveys.

**Advocacy** – Population numbers serve an advocacy purpose, especially where there is an impact of a particular phenomenon on population or vice versa. Examples include ongoing discussions on the demographic dividend, consequences of high adolescent birth rates on future potentials of women and girls, effects of high birth rates on social sector spending, population and environment interactions, population policies, among others.

**Monitoring and Evaluation** – population projections are an important input for programmes not only during target setting, but also for monitoring and evaluation, especially at impact level. Projection figures are also useful in assessing whether a country is on track in achieving national and international development targets, like the Sustainable Development Goals (SDGs), Africa Union Agenda 2063 – Africa we Want, International Conference on Population and Development (ICPD), Convention on the Elimination of all Forms of Discrimination Against Women (CEDAW), the National Development plan and sectorial plans, among others. Most of programme indicators in monitoring progress need census population figures as denominators. In this sense, projected population provide denominator (base) to many such development indicators.

## CHAPTER 2. METHODOLOGY AND ASSUMPTIONS

There are several methods of projecting populations (mathematical, economic and cohort-component methods), with varying levels of sophistication and rigor. Identifying which projection model is optimal for a specific type of projection depends on several factors. The critical point to remember when choosing a projection method is that no single model or technique is better than others for all purposes. Rather, each model or projection method has its strengths and weaknesses and must be evaluated according to its face validity, timeliness, cost, data requirements, ease of application and interpretation, and other characteristics

The 2017-2038 Eswatini population projections used the cohort-component method. Using the initial population distributed by five-year age groups and sex, the method projects the population by updating the population of each age- and sex-specific group according to assumptions about three components of population change: fertility, mortality, and migration. The projected size and age structure of the population at specific point in the future depends entirely on the size and age structure at the beginning of the period and the age-specific fertility, mortality, and migration rates over the projection period. Hence preparation of population projections depends critically upon establishing a reliable base population, such as that provided by a census, the likely future trends of fertility, mortality and migration during the projection period, based on knowledge of past trends in each of these components, socio-economic changes and population policies expected to take place during the projection period.

The quality of the census data was evaluated to inform preparation of a reliable baseline population for the projection exercise. The past trends in fertility, mortality, and migration were carefully analysed and current levels and patterns established from the 2017 census. The projection of the probable future course of the components of population change was then conducted in the context of existing demographic history, existing policies, including the Strategic Roadmap 2019-2023, National Development Plan 2019/2021-22, Plan Vision 2022, and the National Population Policy, all of which identify socio-economic changes that are anticipated to take place during the projection period.

### Choice of Population Projection Software

This projection was made using the Rural-Urban Projection (RUP) Program developed by the US Census Bureau. The RUP program uses a cohort-component method to project the population by single years of age and sex. RUP has an editor that allows interactive entry of empirical age-specific schedule of mortality. It also has a number of features that allow a considerable amount of flexibility in specifying projected trends in fertility, mortality and migration compared with other frequently used population projection programs. RUP uses the empirical and projected age-specific schedules of mortality provided, and appropriate separation factors specified, to generate a series of life Tables. Using interpolated values of central death rates from the life Tables, RUP estimates the number of deaths and subtracts them from each cohort. It also takes into account internal and international migration. It estimates births for each year of the projection using fertility rates and the female population in the reproductive ages. The annual number of births constitutes new population cohorts that are followed through in the course of the projection period. Its output also includes a variety of demographic indicators that allow a detailed examination of the results and their use in decision making process.



For a population like Eswatini where the HIV and AIDS epidemic has had a significant impact on mortality and population age sex structure in the past, and affected both life expectancy at birth and the age-sex pattern of mortality, the use of the age pattern of mortality in the model life tables is not appropriate. This is because the age pattern of mortality may have departed significantly from the patterns described in the model life tables. In this case, life tables were estimated based on data on recent deaths in households collected from the census.

## 2.1 Urban/Rural and Region Projections

At the second level of the projections were the urban and rural as well as the regional projections. Due to data limitations regarding mostly net migration at urban/rural as well as regional levels, the cohort component method was not appropriate for projecting the populations at these levels. The ratio method of projections was therefore applied.

### Urban and Rural Projections

In applying the ratio method for the urban/rural projections, first, the proportion of the urban population to the national population and similarly for the rural to national population was computed for each of the last four censuses (1986, 1997, 2007 and 2017). Secondly, these observed ratios were extrapolated to the end of the projection period under the assumption that the observed trends in the ratios will continue to the end of the projections period. Thirdly, the projected ratios for the urban and rural were applied separately to the projected cohort component projection of the national population for each of the projection period to obtain the projected urban/rural populations for each of the projection period. The procedure in the case of the urban population may be expressed algebraically as follows:

$$U(t) = N(t) * r(t)$$

Where: -

$U(i,t)$  is the projected urban population in a specific time period  $t$ ,

$N(t)$  is the projected national population at time  $t$ ,

$r(t)$  is a projected ratio of the urban population to the projected national population at time  $t$ .

## 2.2 Region Projections

A similar approach used in the urban/rural projections was applied in projecting the regional populations. For each of the four regions, the proportions of the regional population to the national population in each of the 1986, 1997, 2007 and 2017 censuses were computed. These observed ratios were then extrapolated for each region to the end of the projection period under the assumption that the observed trends in the ratios will continue to the end of the projections period. For each of the four regions, the projected regional population for each projection year was obtained by applying the projected ratio for the region for that year to the projected cohort component projection of the national population for the same year.

A similar logic was used in disaggregating the urban/rural projections by age and sex as well as the regional projections by age and sex. Although the ratio method does not explicitly use fertility, mortality and net migration data, they are incorporated indirectly into the projections. Projections figures for rural/urban as well as regions were generated based on medium variant assumptions.

### 2.3. Adjusting the base population

The single year population age distribution from the 2017 Census showed some digit preference in ages ending in seven and eight. There was also some heaping in ages ending in one and three, but this was less pronounced than the former. In comparison with some other African populations, the single year age distribution from the Eswatini 2017 census was considered reasonably good.

The five-year age population pyramid showed indentation in the 0-4 age group. This is a common feature in African censuses. The indentation cannot be attributed to fertility decline or increased mortality of children under the age of five years in the five years preceding the census. It was therefore necessary to smooth the five-year age distribution. If smoothing was not carried out, all other things equal, the projected population of the 0-4 age group in each proceeding five years would be under-projected, and this would have adverse effect for planning in some sectors such as education and health. Smoothing of the adjusted population was done using the Arriaga method.

The adjusted base population was then moved from the date of enumeration to the midyear using the growth rate based on estimated fertility, mortality and migration. The actual date of enumeration was 29 April 2017 and the national population was moved to mid-year (1<sup>st</sup> July 2017). The MOVEPOP spreadsheet in PAS program developed by the US Census Bureau was used for the advancement of the population to mid-year. The urban/rural and regional populations were adjusted so that their sum equals that of the national population (by age group and sex). Table 2.1 shows the enumerated and mid-year adjusted populations by sex and region. The mid-year population which is both adjusted for under-reporting and moved to July 1<sup>st</sup> 2017 was thereafter used to make projections.

**Table 2.1 Enumerated and adjusted population by region and sex, Eswatini 2017 Census**

Region	Enumerated Population (2017 Census)			Base Population (adjusted and moved to 1 July 2017)		
	Male	Female	Total	Male	Female	Total
Eswatini	531 111	562 127	1 093 238	538 957	567 494	1 106 451
Urban	128 701	131 065	259 766	130 602	132 316	262 919
Rural	402 410	431 062	833 472	408 355	435 178	843 532
<b>Region</b>						
Hhohho	158 229	162 422	320 651	160 566	163 973	324 539
Manzini	172 470	183 475	355 945	175 018	185 227	360 245
Shiselweni	96 000	108 111	204 111	97 418	109 143	206 561
Lubombo	104 412	108 119	212 531	105 954	109 151	215 106

Tables 2.2 and 2.3 show the base population by age and sex for the three domains of projections - national, rural and urban, and the regions. The projections are based on the adjusted base population.

Table 2.2 Adjusted Base Populations, by sex and age group: National and Urban/Rural, 1 July 2017

Age group	Eswatini			Urban			Rural		
	Male	Female	Both sexes	Male	Female	Both sexes	Male	Female	Both sexes
Total	538 957	567 494	1 106 451	129 795	132 383	262 178	409 162	435 111	844 273
0 - 4	68 361	67 082	135 443	13 199	13 158	26 357	55 162	53 924	109 086
5 - 9	67 438	65 767	133 205	11 338	11 628	22 966	56 100	54 139	110 239
10 - 14	65 811	64 033	129 844	10 272	10 696	20 968	55 539	53 337	108 876
15 - 19	60 656	60 208	120 864	10 371	11 492	21 863	50 285	48 716	99 001
20 - 24	53 157	55 819	108 976	13 069	15 286	28 355	40 088	40 533	80 621
25 - 29	47 043	49 772	96 815	15 687	16 857	32 545	31 356	32 915	64 270
30 - 34	42 001	43 001	85 002	15 435	15 526	30 961	26 566	27 475	54 041
35 - 39	34 637	35 628	70 265	12 828	11 473	24 302	21 809	24 155	45 963
40 - 44	24 939	26 307	51 246	9 159	7 815	16 973	15 780	18 492	34 273
45 - 49	19 287	21 575	40 862	6 649	5 701	12 349	12 638	15 874	28 513
50 - 54	14 739	18 953	33 692	4 395	4 187	8 582	10 344	14 766	25 110
55 - 59	11 780	15 908	27 688	3 192	2 946	6 138	8 588	12 962	21 550
60 - 64	9 934	12 794	22 728	1 781	2 138	3 919	8 153	10 656	18 809
65 - 69	7 688	10 308	17 996	1 122	1 405	2 527	6 566	8 903	15 469
70 - 74	5 433	8 053	13 486	612	929	1 541	4 821	7 124	11 945
75 - 79	3 168	6 023	9 191	408	593	1 001	2 760	5 430	8 190
80+	2 885	6 263	9 148	278	553	831	2 607	5 710	8 317



Table 2.3 Adjusted Base Populations, by sex and age group: Regions, 1 July 2017

Age group	Hhohho			Manzini			Shiselweni			Lubombo		
	Male	Female	Both sexes	Male	Female	Both sexes	Male	Female	Both sexes	Male	Female	Both sexes
Total	160 051	164 498	324 549	174 364	185 757	360 120	97 266	109 650	206 916	107 277	107 590	214 867
0 - 4	18 981	18 521	37 502	20 534	20 483	41 018	13 151	13 463	26 614	15 695	14 614	30 310
5 - 9	19 023	18 521	37 544	20 032	19 706	39 738	13 545	13 700	27 245	14 838	13 840	28 678
10 - 14	18 462	18 565	37 026	19 274	19 193	38 467	13 682	13 671	27 353	14 393	12 604	26 998
15 - 19	18 123	17 304	35 427	18 772	18 712	37 484	12 601	11 849	24 449	11 160	12 343	23 504
20 - 24	16 427	16 432	32 859	18 058	19 081	37 139	9 378	9 944	19 323	9 294	10 361	19 655
25 - 29	15 052	15 046	30 099	16 888	18 757	35 645	7 221	8 433	15 654	7 882	7 536	15 418
30 - 34	13 465	13 280	26 746	15 530	16 751	32 280	6 034	7 241	13 275	6 972	5 729	12 701
35 - 39	10 513	10 072	20 585	12 417	12 431	24 848	4 583	5 525	10 108	7 123	7 601	14 724
40 - 44	7 654	7 677	15 331	8 877	8 979	17 855	3 458	4 330	7 788	4 950	5 321	10 271
45 - 49	6 016	6 615	12 631	6 678	7 521	14 199	2 730	4 048	6 778	3 863	3 391	7 254
50 - 54	4 376	5 643	10 018	4 718	6 022	10 740	2 334	3 744	6 078	3 312	3 544	6 856
55 - 59	3 455	4 618	8 073	3 876	4 997	8 874	2 263	3 370	5 632	2 186	2 923	5 109
60 - 64	2 990	3 693	6 683	3 108	4 151	7 259	2 078	2 757	4 835	1 758	2 193	3 951
65 - 69	2 198	3 013	5 210	2 236	3 048	5 284	1 539	2 385	3 924	1 715	1 863	3 577
70 - 74	1 473	2 374	3 847	1 532	2 383	3 915	1 133	2 058	3 192	1 294	1 238	2 533
75 - 79	1 047	1 511	2 558	994	1 714	2 708	805	1 494	2 298	322	1 304	1 627
80+	796	1 614	2 409	839	1 827	2 667	732	1 638	2 370	519	1 184	1 703

## 2.4 Assessment of Quality of 2017 Census Data

Data collection in censuses all over the world is often affected by problems of administration and logistics. These often give rise to coverage and content errors, which vary both in nature and magnitude from one country to another and may differ even within regions in the same country. Coverage errors result from omission of certain pockets of the population, while content errors pertain to misreporting or misclassification of events. These errors lead to biases and distortion in the estimates based on such data.

Although all modern censuses collect information on age and sex of the population, the data often contain errors because some people do not know their true age while others do not report their age accurately. The distribution of a population by age and sex is one of the most basic yet important information needed for future planning. Given the importance of the age structure with respect to social and economic characteristics, it is imperative that the information on the population by age and sex be as accurate as possible. For this reason, it is critical to evaluate the reported age and sex composition of the population before undertaking population projections.

### 2.4.1 Coverage errors

Coverage errors may occur in various ways: omitting a dwelling unit that should have been included; including a housing unit more than once; or including a housing unit in an administrative unit that should not have been included. In spite of the fact that massive efforts are made in providing good training and up-to-date cartographic maps to the field staff, as well as introducing checks and controls throughout the fieldwork, such errors still occur. Consequently, any census data should be always checked for any inconsistencies as a result of such errors. Various techniques have been developed for checking for such inconsistencies, key among which is the use of sex ratios.

### 2.4.2 Sex ratios

Sex ratio is an analytical tool calculated by dividing the male population in a given age group by the female population in the same age group, multiplied by 100. The larger the abrupt departure of this ratio from values close to 100, the larger the possibility of errors in the data. All populations have more males than females at births, and so the sex ratio at the early ages is expected to be slightly over 100. However, since mortality is usually higher for males than females, the sex ratio is reduced continuously up to the oldest ages. Sex Ratios below 100 denote under-coverage while those above 100 would imply double counting. Figure 2.1 depicts sex ratios for Eswatini, urban/rural and regions.

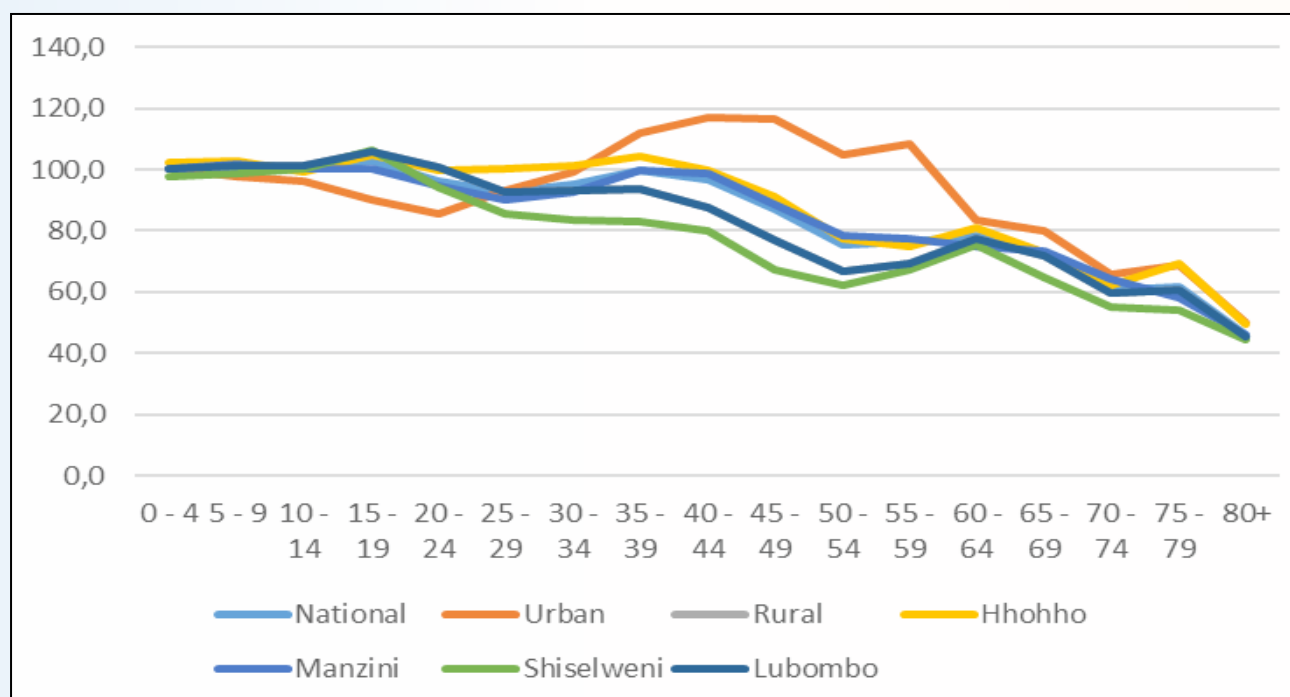
**Figure 2.1 Sex Ratios by Age, Rural/Urban and Regions, Eswatini 2017 Census**

The figure shows that on average, the sex ratio at national and all other domains (regions and urban/rural place of residence) are as expected. The sex ratio for urban indicates higher than 100 sex ratio for ages between 30 to 60 years. This is because more men than females live in urban areas within these ages due to employment opportunities.

### 2.4.3 Content errors

One of the basic but vital information provided by a census is the age profile of the population. Population data in developing countries are often subject to age misreporting. This is often due to low literacy levels of respondents in some rural areas, low educational qualification of census enumerators and limited robust field quality control checks. Irregularities in the age distribution may be a result of a respondent's incorrect age declaration or the interviewer who estimates the age of a respondent who does not know his or her age. It is, therefore, important to evaluate the accuracy of the age distribution and correct for deficiencies wherever necessary. The principal approaches for evaluating age misreporting are digit preference and age ratios.

### 2.4.4 Digit preference

Digit preference or age heaping is a common error that occurs in age reporting. It is the result of deliberate misstatement or knowledge of age on the part of the respondent. Irregularities in reporting of age can be detected by using various indices which detect digit preference at the terminal digits. By means of such indices, several methods have been developed to detect irregularities in reporting age.

To quantify the magnitude of digit preference, the Myer's Index was used. This index assesses digit preference in all the 10 terminal digits (0-9). Every one of the ten terminal digits takes 10 percent out of 100. In an ideal situation where there is no digit preference, the terminal digit will score a total of 10 percent.

A deviation from 10 percent shows either digit preference (a positive deviation value), suggesting that people prefer reporting their age ending with those digits or digit avoidance (a negative deviation value). Digit preference, using Myers Index, for the 2017 census data is illustrated in Figure 2.2.

**Figure 2.2 Digit Preference by Sex, Myers Index, Eswatini, 2017**

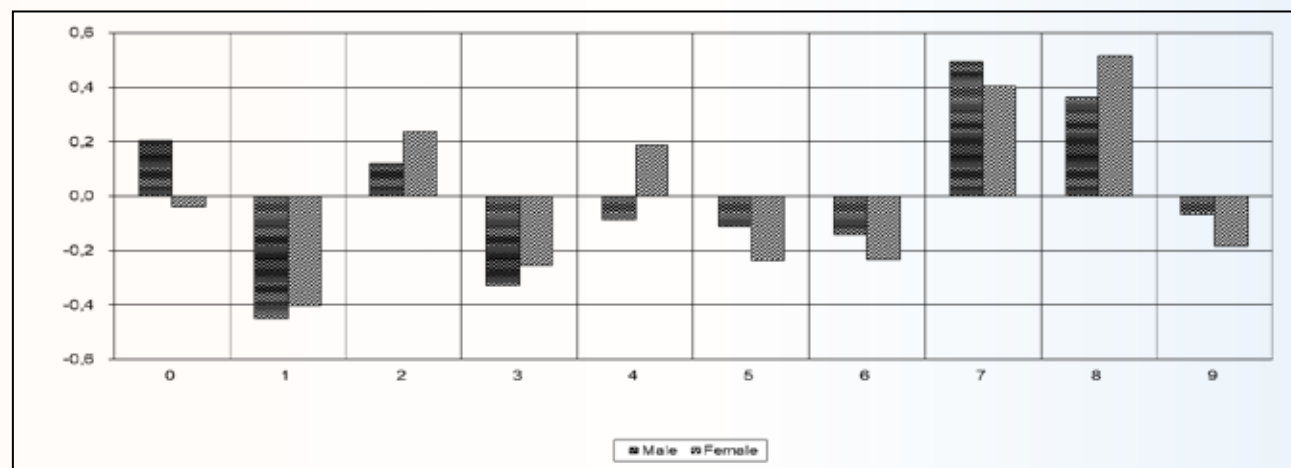

Terminal digits (7 and 8) were highly preferred with females and males preferring eight and seven, respectively. The preference or avoidance of digits was balanced in the census. Most people avoided reporting age ending with digit one followed by digit three. This shows better quality of age reporting as there is no clustering of ages ending with zero and five as is often reported in most data collection exercises.

Whipple's index is a method to measure the tendency for individuals to inaccurately report their actual age or date of birth. Respondents to a census sometimes report their age or date of birth as a round number (typically ending in 0 and 5), for example, so that they appear younger or to have been born on a date ending in zero or five. The process of reporting a rounded age is known as age-heaping.

Table 2.4 shows the Whipple's Index for 1976 to 2017 censuses. It is evident that the quality of age reporting has improved over time. The data quality of the 2007 and the current census are reflected as highly accurate data. This therefore indicates that there has been less age heaping for ages ending with digits '0' and '5'. The 2017 census is showing a marginal improvement over the 2007 census in age reporting. It can further be noted that there are no significant differences in age reporting between males and females.

**Table 2.4 Whipple's Index by Sex, 1976 – 2017, Eswatini Censuses**

Sex	Census Year				
	1976	1986	1997	2007	2017
Total	131.4	125.9	120.6	99.1	99.7
Male	158.0	125.4	121.5	100.5	100.5
Female	137.7	133.0	119.7	97.8	98.9

## 2.5 Assumptions

### Mortality and Fertility Assumptions

Table 2.5 shows the mortality and fertility assumptions made for the national projections for all the three variants. The mortality assumptions are expressed in terms of the female and male life expectancy at birth. The initial values for both age specific fertility rate and life expectancy at birth were based on the *Eswatini 2017 Population and Housing Census Volume 4: Fertility, Nuptiality, Mortality and Civil Registration*. The life expectancy at birth trends were calculated using a model of mortality decline developed by the United Nations Population Division from estimates of levels and trends for a large number of countries. The model provides a choice between low, medium, and high increases in life expectancy at birth. Female life expectancy at birth in Eswatini was 63.5 years in 2017, a great increase from 43.1 years according to the 2007 Census results. The tremendous increase in life expectancy at birth is mostly attributed to wide availability and utilization of antiretroviral in HIV and AIDS management and other advances in healthcare systems in the country. The male-female difference in life expectancy is large, approximately 4.6 years. Considering the current life expectancy at birth level, the slow increase model of the UN model was therefore used for both males and females. The fertility assumptions take account of past trends detailed in the same publication, and of fertility decline in other African countries with similar contexts in Southern Africa region. *The pattern of age specific fertility rate for this projection was reworked based on the UN model as the pattern generated from the census data is not plausible in Africa.* In the 2017 Census analysis, women aged 15 to 29 contributed to only 25 percent of current births, whereas according to the UN Model Tables of the Age Distribution of Fertility for Sub-Saharan African and studies done by censuses and demographic and health surveys in Africa, women aged 15 to 29 contribute 63 percent of current births. There were also review of trends generated from household based surveys as well as plausible impact of the ongoing educational, health and social interventions in the country.

**Table 2.5 Mortality and fertility assumptions for the low, medium and high variant National projections, 2017 - 2038**

Year	Expectation of life at birth		Total Fertility Rate		
	Male	Female	Low	Medium	High
2017	58.9	63.5	3.23	3.23	3.23
2020	60.9	65.5	2.90	3.00	3.10
2025	62.9	67.5	2.70	2.70	3.10
2030	64.9	69.0	2.50	2.60	3.00
2035	66.8	70.5	2.38	2.51	2.90
2038	66.8	70.5	2.10	2.50	2.90

### International Migration Assumptions

The Eswatini 2017 Census contained questions on place of birth, place of residence, current residential status of household members, duration of residence outside Eswatini for former household members staying outside the country, citizenship and reasons for migration. Estimates of immigrants and emigrants, and therefore net international migrants were derived by age and sex from these data and are contained in the Migration section of *Eswatini 2017 Population and Housing Census Volume 3: Population Structure and Composition, Religion, Internal and International Migration and urbanization* Based



on observed decline in the annual net number of international migrants due to the decline in the South Africa mining industry, and the industrial reforms anticipated by the national development plan to attract foreign investors and facilitate job creation, it is assumed that nationals who are currently living outside the country may be prompted to come back home. This assumption was used to forecast migration patterns.

In collaboration with the Census Technical team, additional efforts were made to review existing patterns of emigration including in countries where people are likely to be living and the plausible trends based on the UNSD Population Projections for the country. Two assumptions on international migration were made. First, for projection year ending June 2018, following the age-sex pattern of emigration, the total net international outmigration rate was assumed to be negative 7.4 per one thousand population. This number is based on the average annual number of departures during the five years prior to the census indicated by the data on conventional household members abroad.

**Table 2.6 Estimate of net international migration, Eswatini 2017 Census**

Age group	Net International Migrants		
	Male	Female	Both sexes
0-4	508	504	1013
5-9	363	307	671
10-14	172	109	281
15-19	-209	-407	-617
20-24	-1,154	-1,352	-2,506
25-29	-1,657	-1,437	-3,094
30-34	-1,431	-934	-2,365
35-39	-804	-595	-1,400
40-44	-342	-229	-571
45-49	-306	-175	-482
50-54	-146	12	-134
55-59	-27	32	5
60-64	87	54	141
65-69	66	76	142
70-74	87	77	164
75-79	31	45	96
80+	51	98	129
Total	-4,712	-3,815	-8,527

The second assumption was that net international outmigration rate will continue, but that numbers of out-migrants will decline. Specifically, it was assumed that the number of net international outmigration rate will be negative 2.5 per thousand population in 2025-2030 and become positive 1.5 in the 2030-2035, and to positive 1.4 in the last projection period of 2035-2040. The assumptions on migration is shown in Table 2.4. These net international migration rates are used for all projection variants. Only one assumption relating to projections of migration size and pattern was used to avoid a profusion of projection scenarios.

## Projection Variants

Conventionally, three sets of projections are often produced and can be classified as low, medium and high variants. Since population projections are made on the basis of certain assumptions relating to birth rate, death rate and migration, the interplay of these three parameters will yield the variant of interest. Usually, the high variant assumes that the birth rate is high, death rate is low, immigration rate is high and emigration rate is low.

The medium variant assumes that there is medium increase in birth rate and death rate and medium increase in immigration rate and emigration rate. Such a projection shows a medium increase in the growth rate of population due to other factors such as improvement in contraceptive prevalence rate, educational achievements, job opportunities and healthcare services. For the low projection variant, the assumption is that birth rate is low and death rate is high and both immigration and emigration rates are also high, leading to a low projected population.

The medium variant is the one which is most likely to provide accurate estimates in most circumstances, while the low and high variants will provide an indication of the uncertainty surrounding the medium series constituting the highest and the lowest boundary of population estimates. The detailed assumptions by variant are provided in Section 2.5 and Table 2.7.

**Table 2.7 Summary of Assumptions for Low, Medium and High Variants**

Variant	Assumptions
<b>Low Variant</b>	Total fertility rate declines from 3.23 in 2017 to 2.5 in 2025 and to replacement level 2.1 in 2038. Life expectancy at birth improves from 58.9 years for males and 63.5 years for females in 2017 to 66.8 years for males and 70.35 years for females in 2038. Annual negative net migration of 4,712 males and 3,815 females for the beginning of the projection year and thereafter declines to the end of the period.
<b>Medium Variant</b>	Total fertility rate declines from 3.23 in 2017 to 2.7 in 2025 and to 2.5 in 2038. Life expectancy at birth improves from 58.9 years for males and 63.5 years for females in 2017 to 66.8 years for males and 70.35 years for females in 2038. Annual negative net migration of 4,712 males and 3,815 females for the beginning of the projection year and thereafter declines to the end of the period.
<b>High Variant</b>	Total fertility rate declines from 3.23 in 2017 to 3.1 in 2025 and to 2.9 in 2038. Life expectancy at birth improves from 58.9 years for males and 63.5 years for females in 2017 to 66.8 years for males and 70.35 years for females in 2038. Annual negative net migration of 4,712 males and 3,815 females for the beginning of the projection year and thereafter declines to the end of the period.

## CHAPTER 3: RESULTS SUMMARY

### 3.1 National Population Projections

The projections presented in this report refers to the mid-year population. Table 3.1 shows the projected population, by sex, from 2017 to 2038 for all the three variants. The total population for Eswatini is projected to increase from 1,106,451 to 1,432,235 persons between 2017 and 2038 assuming the medium variant scenario. The population would be 1,500,078 and 1,407,889 persons, if we take the high and low variant scenarios, respectively. In 20 years' time, the population in Eswatini is expected to increase by about 326,000 people assuming medium variant.

**Table 3.1: Summary of National Population Projections by Sex, Low, Medium and High Variants**

Year	Low Variant			Medium Variant			High Variant		
	Male	Female	Both Sexes	Male	Female	Both Sexes	Male	Female	Both Sexes
2017	538 957	567 494	1 106 451	538 957	567 494	1 106 451	538 957	567 494	1 106 451
2018	545 366	574 556	1 119 922	545 452	574 640	1 120 092	545 529	574 715	1 120 244
2019	551 564	581 284	1 132 848	551 905	581 617	1 133 522	552 214	581 917	1 134 131
2020	557 640	587 764	1 145 404	558 399	588 504	1 146 903	559 097	589 181	1 148 278
2021	563 792	594 191	1 157 983	564 997	595 365	1 160 362	566 312	596 641	1 162 953
2022	570 205	600 749	1 170 954	571 756	602 258	1 174 014	573 985	604 422	1 178 407
2023	576 912	607 495	1 184 407	578 711	609 245	1 187 956	582 156	612 589	1 194 745
2024	583 949	614 488	1 198 437	585 899	616 386	1 202 285	590 868	621 210	1 212 078
2025	591 331	621 747	1 213 078	593 339	623 702	1 217 041	600 145	630 310	1 230 455
2026	598 904	629 149	1 228 053	600 982	631 172	1 232 154	609 790	639 725	1 249 515
2027	606 503	636 561	1 243 064	608 767	638 765	1 247 532	619 592	649 277	1 268 869
2028	614 128	643 971	1 258 099	616 695	646 469	1 263 164	629 556	658 958	1 288 514
2029	621 777	651 365	1 273 142	624 767	654 272	1 279 039	639 684	668 758	1 308 442
2030	629 441	658 735	1 288 176	632 974	662 169	1 295 143	649 969	678 671	1 328 640
2031	637 152	666 113	1 303 265	641 314	670 158	1 311 472	660 401	688 689	1 349 090
2032	644 936	673 527	1 318 463	649 782	678 235	1 328 017	670 962	698 795	1 369 757
2033	652 804	680 988	1 333 792	658 386	686 409	1 344 795	681 672	709 010	1 390 682
2034	660 764	688 505	1 349 269	667 130	694 685	1 361 815	692 552	719 355	1 411 907
2035	668 785	696 050	1 364 835	675 993	703 044	1 379 037	703 579	729 809	1 433 388
2036	676 632	703 394	1 380 026	684 995	711 505	1 396 500	714 792	740 410	1 455 202
2037	684 067	710 308	1 394 375	694 140	720 074	1 414 214	726 224	751 191	1 477 415
2038	691 093	716 796	1 407 889	703 457	728 778	1 432 235	737 901	762 177	1 500 078

The age composition of the population will not experience considerable changes during the projection period. However, there are some important variations that, although not large, suggest a trend that may have important consequences. Considering indicators of the age composition of the population, the first relevant trend is the slight decline in the percentage of children and the population age 0-14 years. The percentage of children age 0-4 years will decline from 12.2 percent of the total population



in 2017 to 11.2 percent in 2038. The percentage of the population age 0-14 years will decline from 37.4 percent in 2017 to 32.3 percent in 2038. The second important trend is the increase in the percentage of the working-age population (15-64 years). It is expected to increase from 59.5 percent in 2017 to 61.5 percent in 2038. This percentage change may not be substantial but, in absolute terms, the working-age population will increase substantially. The third relevant trend is the stability of the old age population. The population aged 65 years and over will increase from 4.5 percent to 6.2 percent in 2038. The sex ratio will remain the same during the projection period: it will increase slightly from 95.0 to 96.8. The reason seems to be the fact that survival rates have increased a little more rapidly among males than females and, therefore, the number of males increased in the population.

**Figure 3.1 Projected Population size by variants**

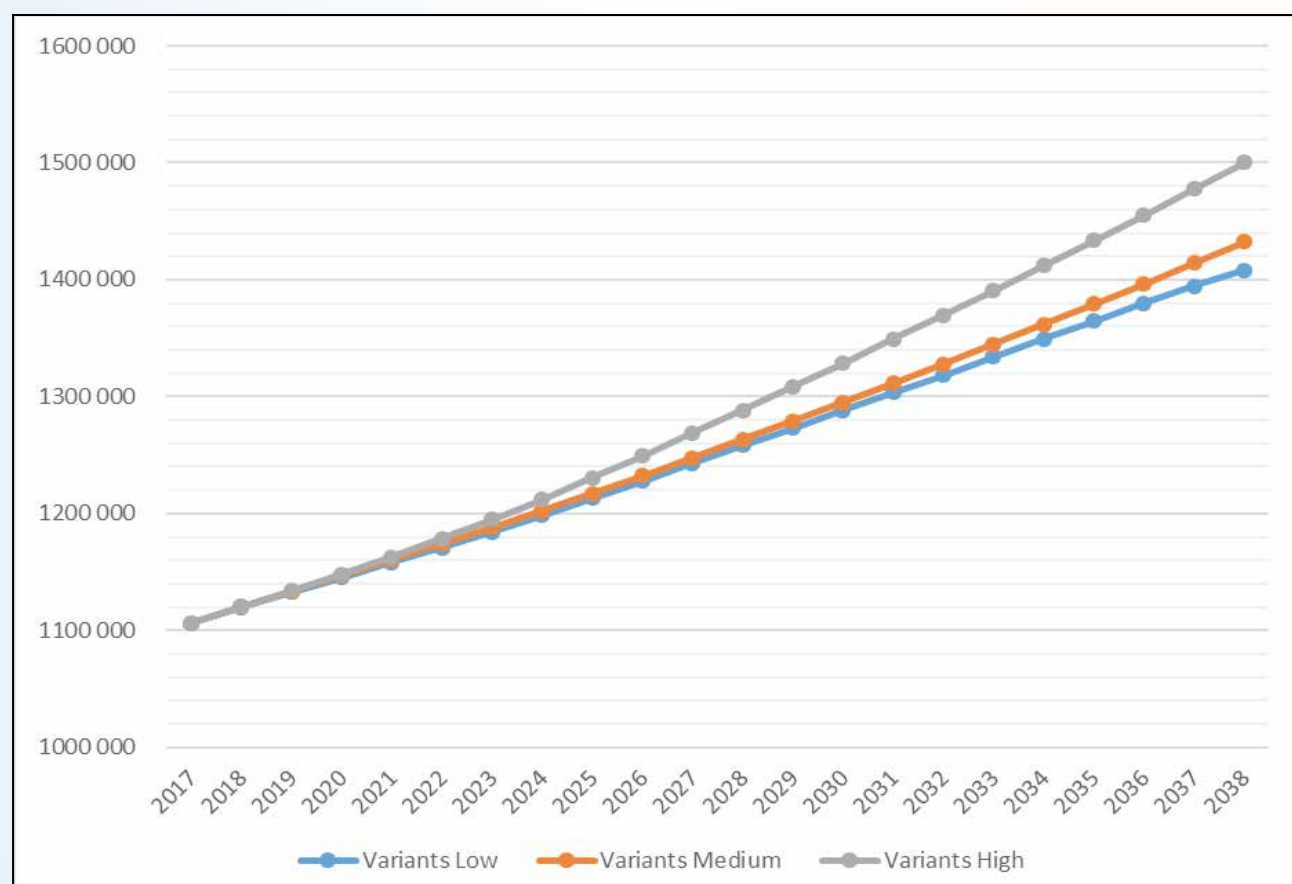

### 3.2 Projected Projections Five-year Age Groups - Medium Projection Variant

Figure 3.2 shows the superimposed population pyramids (absolute) corresponding to 2017, 2027 and 2037 of the projection period. An important feature is the shape of the first bar, the one that corresponds to the population age 0-4. In the pyramid corresponding to the last projection year (2037) this bar is the same size or shorter than the corresponding population group (5-9 years). This suggests a decline in the number of births. This is the result of the assumed fertility decline during the projection period. In the decades beyond the 2030s, it is likely that the pyramid will slightly change its profile, with a smaller number of children aged 0-4 years relative to those aged 5-9.

One can see the effect of declining fertility in the population pyramids comparing the base population pyramid with that of 2037 – as fertility declines, the population pyramid takes a more onion shape.

**Figure 3.2: Projected Five-year Age Groups - Medium Variant Base Population, 2017, 2027 and 2037**

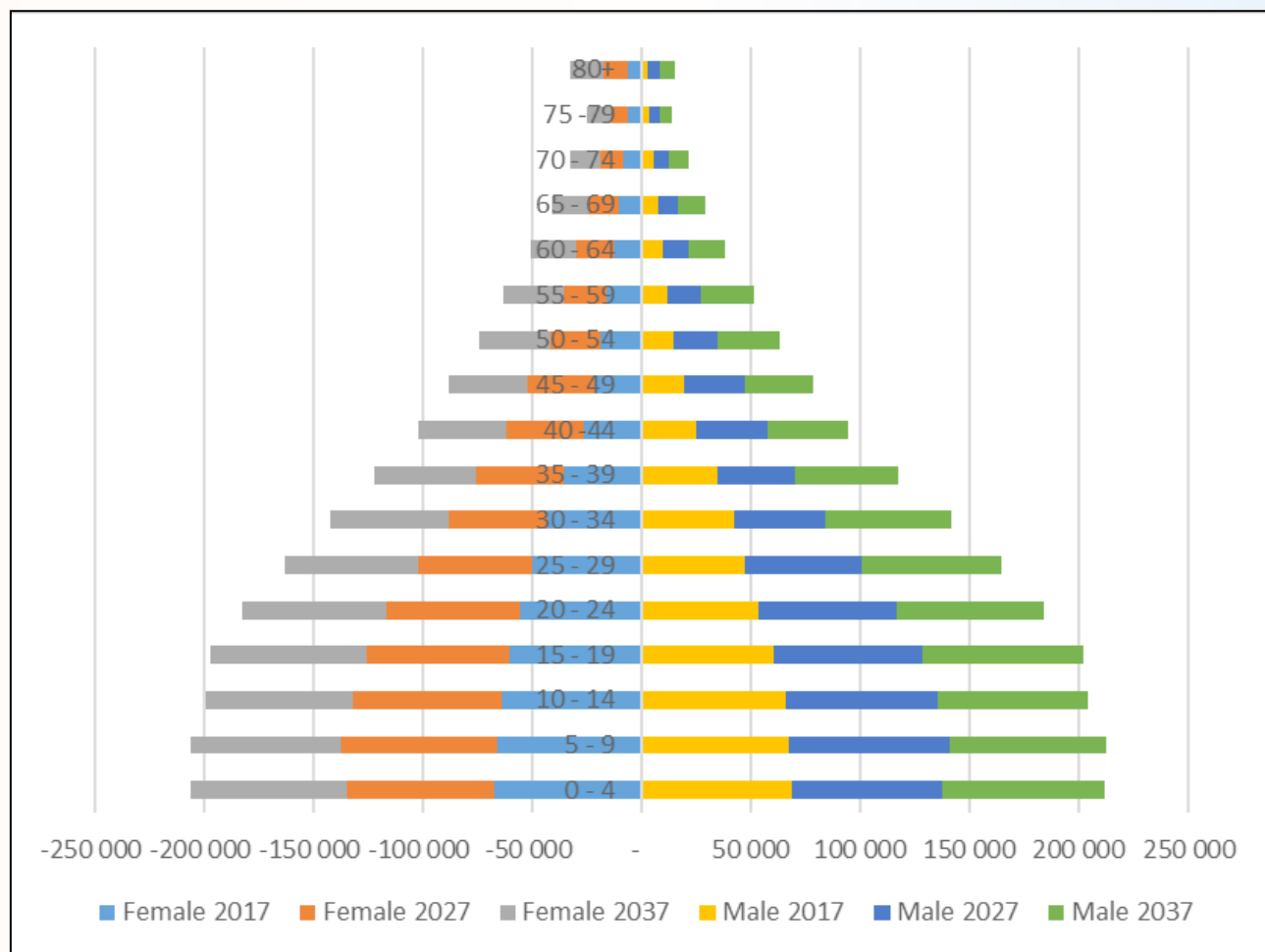

### 3.3 Projected Urban Rural Population - Medium Projection Variant

The number of persons living in rural areas is more than those living in urban areas currently and this trend is expected to continue though at a slow pace. The projection shows that the urban population will increase from 23.8 to 26.4 percent of the national population between 2017 and 2038 for the medium variant projection. This is detailed in Table 1 and Table 5.4.

### 3.4 Projected Regional Population - Medium Variant

As seen in Figure 3.3, while the numbers of persons living in Manzini and Hhohho regions (predominately urban) are projected to increase, the numbers of persons living in the other two regions are also projected to increase but more gradually. It is projected that people will continue to migrate from Lubombo and Shiselweni regions to Manzini and Hhohho in search of employment opportunities and better life, thereby making the growth rates minimal in those two regions. It is recommended that detailed studies are conducted to identify pull and push factors in all these regions so that relevant policies on socio-economic development and social amenities are formulated and implemented.

**Figure 3.3: Projected regional population - Medium variant**

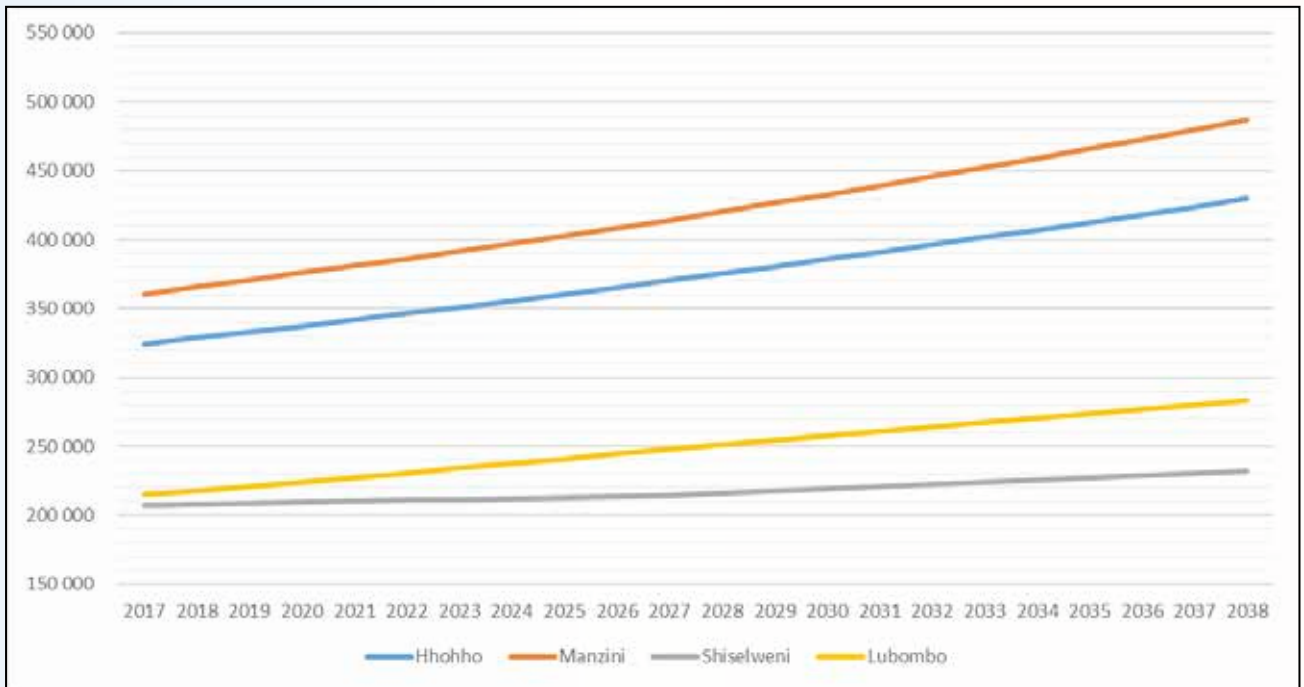

## CHAPTER 4: CONCLUSIONS

A population census is the main source of data for planning and decision making in most sectors of the economy at both national and sub-national levels in many countries. Due to huge cost and logistical considerations, it is not possible to undertake censuses every year. Population projections are therefore a cost-effective means of providing valuable data during the intercensal period. In making assumptions to accurately predict the future course of fertility, mortality and net-migration – the components of population change – three projection scenarios are often produced with the medium variant being interpreted as the most probable course of the growth and age sex structure of the population. In the course of producing the above projections, certain limitations of the data from which the inputs of the assumptions were derived were highlighted. Despite these limitations, the population projections provide useful data that should be used by policy decision makers, programme managers, researchers and other data users to improve the welfare of the population.

In any population, after a process of fertility decline, such as the Kingdom of Eswatini has undergone and is likely to continue to experience, the large cohorts born before the decline start climbing in the population pyramid and enter into working-age. As a result, one of the challenges that is faced by countries that are undergoing this demographic transition is to implement employment policies directed to these expanding cohorts. They could be extremely beneficial for economic growth and development if there are enough opportunities in the labour market. It is considered that when the ratio between the dependent and the working population decreases, new economic and social opportunities arise. Families tend to increase their saving capacity, the pressure on several government services (for example, education) declines, the adult population that pays taxes increases, and families can invest more in each child. This period is called the demographic window of opportunity and it is considered highly favourable to socio-economic development, social investment and human development. This window provides what is called a demographic bonus or demographic dividend in reference to the opportunities provided by the demographic dynamics to increase socio-economic development and the levels of population wellbeing.

It is important to point out, however, that the demographic window by itself cannot guarantee development and economic growth. The increasing percentage of the population in working-age does not translate directly and inevitably to development. On the contrary, if the economic and social environment are unfavourable, the economy cannot absorb the working age population, and the large population of young adults may become a problem to the country. The economic and social implications of the future population growth and changes in the age composition as well as other demographic changes such as aging and a rise in the urban population presented in this report need to be seriously analysed, discussed and utilised for the benefit of the people in the county.

## REFERENCES

1. Arriaga, E and Associates. 1994. Population Analysis with Microcomputers (PAS). US Avenir Health. 2018. *Spectrum Manual*, Census Bureau, Washington, DC.
2. Hill K. 2013. "Indirect estimation of child mortality". In: Moultrie TA, RE Dorrington, AG Hill, K Hill, IM Timæus and B Zaba (eds). *Tools for Demographic Estimation*. Paris: International Union for the Scientific Study of Population.
3. Kpedekpo, G. M. K. 1982. *Essentials of Demographic Analysis for Africa*. London: Heinemann.
4. Moultrie TA. 2013. "Introduction to fertility analysis". In Moultrie TA, RE Dorrington, AG Hill, K Hill, IM Timæus and B Zaba (eds). *TOOLS FOR DEMOGRAPHIC ESTIMATION*. Paris: International Union for the Scientific Study of Population.
5. PRB (Population Reference Bureau), 2000. *Population Handbook*, Population Reference Bureau, Washington, DC.
6. Romaniuc, A. 1990. 'Population projection and prediction, simulation and prospective analysis', *Population Bulletin of the United Nations* No. 29, pp. 16- 31
7. Shryock, Henry S., Jacob S. Siegel, and Associates. 1980. *The Methods and Materials of Demography*, Fourth Printing, revised. Washington, DC: US Government Printing Office.
8. Siegel, J. S. 1972. Development and accuracy of projections of population and households in the United States. *Demography* 9:51-68.
9. Siegel, J. 1954. "Some aspects of the methodology of population forecasts for geographic subdivisions of countries", in United Nations, *World Population Conference*, Rome.
10. TA and IM Timæus. 2013. 'Introduction to model life tables', in T A Moultrie, R E Dorrington, A G Hill, K Hill, I M Timæus and B Zaba (eds), *Tools for Demographic Estimation*. Paris: International Union for the Scientific Study of Population.
11. United Nations Population Division. 2013. *MORTPAK for Windows 4.3*, United Nations, New York. For this particular calculation, the program QFIVE was used.
12. The Kingdom of Swaziland, *Swaziland Population Projections 2007-2030*, 2007 Eswatini Population and Housing Census report,
13. The Kingdom of Eswatini, December 2019, The fertility, nuptiality, mortality and civil registration report, 2017 Population and Housing Report Volume 4.
14. The Kingdom of Eswatini, December 2019, The Population Structure and composition, urbanization, internal migration, international migration and absentee population report, 2017 Population and Housing Report Volume 3.
15. The Rural-Urban Projection (RUP) Program, Revised and Updated Chapter V of Population Analysis with Microcomputers, US Census Bureau, Revised July 2013.

## GLOSSARY OF TERMS AND DEFINITIONS

**Age misreporting:** Instance where a person states his/her age wrongly by giving a value which is less or higher than actual age, either intentionally or unintentionally.

**Age ratio:** The proportion of population in a given age group to its adjacent age groups, that is the successive and the predeceasing age groups.

**Age-sex accuracy index:** An index that combines both the sex ratio and the age ratio for both male and females to develop a joint score

**Age-specific fertility rate (ASFR):** the age-specific fertility rate for a given age group and time period is the number of births to women in the age group during the time period divided by the person-years lived by women in the age group during the period. Person-years lived may be approximated by the mid-period population multiplied by the length of the period.

**Base population:** It is the starting population on which future population projections are speculated to increase from.

**Content errors:** These are errors in the characteristics of the persons counted, resulting from incorrect reporting or recording or from failure to report.

**Coverage errors:** These are non-sampling errors that result from omitting a unit that should have been included, including a unit more than once, or including a unit that should not have been included

**Cohort:** is a group of persons, followed over time, who experience a particular event during a particular time period, most commonly a birth cohort, a group of persons born during a given period, or an age cohort, the subgroup of a birth cohort who survive to a particular time.

**Components:** are quantities that add up to a given quantity. Female and male populations are components of total population. Length of unmarried life is the sum of years lived before marriage and years lived after marriage. Components most often refer to numbers of persons or to time intervals. Components may be negative, as in the “demographic equation”.

**Components of population change:** are the numbers of entries to and/or exits from a population during a time period that add up to the population change during the period. Entries may be disaggregated by births and in-migrants, and exits by deaths and out-migrants. Migrants may be disaggregated by internal migrants and international migrants.

**Dependency ratio:** shows the proportion of dependents per 100 working age population. Three different measures can be calculated: **total dependency ratio** (the sum of those aged under 15 plus those aged 65 and over per 100 aged 15-64); **child dependency ratio** (those aged under 15 per 100 aged 15-64); and **old-age dependency ratio** (those aged 65 and over per 100 aged 15-64).



**Expectation of life:** It is an estimate of the average number of additional years a person could expect to live if the age specific death rates for a given year prevailed for the rest of his/her life. This can be derived for either male or female and in most populations is slightly higher for females than for males. It is commonly referred to as life expectancy at birth, denoted by  $e(0)$ . Life expectancy can be derived at any other age based on the current death rates.

**HIV Prevalence:** Prevalence is the percent of people who have a given disease in a population; hence HIV prevalence is the percentage of people who have been infected by HIV in a population at a particular point in time.

**International migration:** is the migration of persons between countries.

**Life expectancy at birth:** is the average number of years a new-born child is expected to live if the mortality conditions of the year corresponding to the life table remain constant. Expectation of life at birth is denoted by  $e_0$ .

**Migration/Migrant:** a migration is defined generally as a move from one “migration-defining area” to another that was made during a given migration interval and that involved a change of residence. A migrant is a person who has changed his/her usual place of residence from one migration-defining area to another at least once during the migration interval.

**Migration rate/In-migration rate/Outmigration rate:** for population projection purposes, is the proportion of survivors at the end of a projection interval (of the initial population or of births during the interval) who live in a different place of residence at the end of the interval than they lived at the beginning of the interval or at birth. The proportion is an outmigration rate if the base of the proportion is the number of persons in the origin population, and an in-migration rate if the base of the proportion is the number of persons in the destination population. The rate is age-sex-specific if the survivors are restricted to persons in a particular age/sex group, “age” here being understood to include persons born during the interval.

**Net Migration:** It is the difference between the number of in-migrants and the number of out-migrants.

**Population Projection:** It is an estimate of future population by considering changes in a population due to fertility (births), mortality (deaths) and migrations.

**Population Pyramid:** A diagram showing the comparison of a human population by sex and age at a given time, consisting of a pair of histograms, one for each sex, laid horizontally in ascending order of age groups with a common base. The diagram is intended to provide a quick overall comparison of the age and sex structure of the population.

**Population Growth:** is the increase or decrease in population numbers during a particular time interval. “Population change” is logically more appropriate, since numbers may decline as well as increase, but population change might mean any kind of change, whereas population growth will generally be understood to mean a change in the number of persons.

**Population Projection:** as a verb, this is the calculation of future population numbers based on specific quantitative assumptions about future births, deaths and migrations. As a noun, it is the results of such a calculation.

**Sub-national population:** may be defined as the population of a specific geographic area within the territory of a country or as the population of an administrative area below the national level, such as regions and tinkhundla.

**Sex Ratio:** The number of males to the number of females usually expressed as a percentage.

**Base Population:** It is the population that has been adjusted for errors on age due to misreporting to give a more fitting demographic pattern.

**Total Fertility Rate:** Total Fertility Rate (TFR) is the average number of children born alive to a woman during her life time if she were to bear children at each age in accordance with the prevailing Age-specific fertility rates. It is obtained by summing up all age-specific fertility rates for each year of the childbearing span.

**Total Fertility Rate (TFR):** is a summary measure of the level of fertility in a population. It is interpreted as the average number of children per woman that would be observed at the end of the reproductive age span for a birth cohort of women who experience given age-specific birth rates. When age-specific birth rates are given for five-year age groups, the TFR is calculated as five times the sum of the age specific birth rates for ages 15-19 through 45-49.



## ANNEXES: PROJECTION TABLES

**Table 5.1: Projected National Population by Single Years of Age by Sex Medium Variant**

Age	2017			2018			2019		
	Male	Female	Total	Male	Female	Total	Male	Female	Total
<b>Total</b>	538 957	567 494	1 106 451	545 452	574 640	1 120 092	551 905	581 617	1 133 522
0	13 383	13 113	26 496	15 495	15 084	30 579	15 099	14 696	29 795
1	13 702	13 461	27 163	13 281	13 026	26 307	15 374	14 975	30 349
2	13 802	13 560	27 362	13 699	13 474	27 173	13 276	13 033	26 309
3	13 778	13 525	27 303	13 839	13 608	27 447	13 729	13 516	27 245
4	13 696	13 423	27 119	13 829	13 587	27 416	13 883	13 661	27 544
5	13 602	13 307	26 909	13 750	13 479	27 229	13 877	13 636	27 513
6	13 518	13 201	26 719	13 653	13 352	27 005	13 794	13 519	27 313
7	13 465	13 127	26 592	13 568	13 247	26 815	13 697	13 393	27 090
8	13 438	13 085	26 523	13 515	13 173	26 688	13 613	13 288	26 901
9	13 415	13 047	26 462	13 489	13 131	26 620	13 560	13 214	26 774
10	13 375	12 997	26 372	13 448	13 072	26 520	13 518	13 153	26 671
11	13 314	12 932	26 246	13 389	13 001	26 390	13 460	13 074	26 534
12	13 210	12 839	26 049	13 328	12 936	26 264	13 400	13 002	26 402
13	13 056	12 711	25 767	13 225	12 842	26 067	13 341	12 939	26 280
14	12 856	12 554	25 410	13 070	12 716	25 786	13 236	12 844	26 080
15	12 643	12 381	25 024	12 833	12 509	25 342	13 048	12 673	25 721
16	12 418	12 204	24 622	12 581	12 282	24 863	12 774	12 417	25 191
17	12 163	12 033	24 196	12 355	12 105	24 460	12 522	12 190	24 712
18	11 873	11 873	23 746	12 102	11 935	24 037	12 297	12 014	24 311
19	11 559	11 717	23 276	11 812	11 775	23 587	12 045	11 844	23 889
20	11 230	11 558	22 788	11 403	11 521	22 924	11 667	11 593	23 260
21	10 903	11 382	22 285	10 971	11 255	22 226	11 163	11 241	22 404
22	10 601	11 187	21 788	10 646	11 080	21 726	10 734	10 976	21 710
23	10 331	10 967	21 298	10 345	10 885	21 230	10 409	10 802	21 211
24	10 092	10 725	20 817	10 076	10 667	20 743	10 109	10 606	20 715
25	9 851	10 473	20 324	9 780	10 403	20 183	9 789	10 370	20 159
26	9 606	10 216	19 822	9 479	10 130	19 609	9 437	10 083	19 520
27	9 385	9 956	19 341	9 235	9 874	19 109	9 137	9 813	18 950
28	9 190	9 695	18 885	9 016	9 616	18 632	8 895	9 559	18 454
29	9 011	9 432	18 443	8 821	9 356	18 177	8 676	9 302	17 978
30	8 838	9 159	17 997	8 650	9 133	17 783	8 488	9 077	17 565
31	8 651	8 878	17 529	8 485	8 904	17 389	8 324	8 894	17 218
32	8 436	8 597	17 033	8 299	8 625	16 924	8 160	8 667	16 827
33	8 181	8 322	16 503	8 086	8 348	16 434	7 976	8 390	16 366
34	7 895	8 045	15 940	7 834	8 073	15 907	7 764	8 116	15 880
35	7 608	7 780	15 388	7 600	7 823	15 423	7 560	7 864	15 424
36	7 317	7 503	14 820	7 372	7 588	14 960	7 378	7 641	15 019
37	6 978	7 181	14 159	7 083	7 314	14 397	7 153	7 407	14 560
38	6 582	6 795	13 377	6 749	6 994	13 743	6 867	7 137	14 004

Age	2017			2018			2019		
	Male	Female	Total	Male	Female	Total	Male	Female	Total
39	6 152	6 369	12 521	6 357	6 613	12 970	6 537	6 820	13 357
40	5 701	5 930	11 631	5 969	6 227	12 196	6 182	6 475	12 657
41	5 274	5 522	10 796	5 565	5 830	11 395	5 837	6 128	11 965
42	4 908	5 180	10 088	5 143	5 426	10 569	5 437	5 736	11 173
43	4 633	4 928	9 561	4 782	5 088	9 870	5 021	5 335	10 356
44	4 423	4 747	9 170	4 510	4 838	9 348	4 663	5 001	9 664
45	4 241	4 590	8 831	4 299	4 662	8 961	4 392	4 755	9 147
46	4 054	4 434	8 488	4 117	4 511	8 628	4 180	4 585	8 765
47	3 866	4 298	8 164	3 933	4 356	8 289	4 000	4 436	8 436
48	3 665	4 179	7 844	3 746	4 222	7 968	3 819	4 283	8 102
49	3 461	4 074	7 535	3 550	4 104	7 654	3 635	4 149	7 784
50	3 265	3 985	7 250	3 363	4 019	7 382	3 455	4 050	7 505
51	3 090	3 903	6 993	3 187	3 952	7 139	3 286	3 986	7 272
52	2 930	3 808	6 738	3 014	3 870	6 884	3 113	3 918	7 031
53	2 790	3 694	6 484	2 856	3 776	6 632	2 942	3 837	6 779
54	2 664	3 563	6 227	2 719	3 663	6 382	2 786	3 745	6 531
55	2 547	3 433	5 980	2 599	3 532	6 131	2 655	3 630	6 285
56	2 438	3 310	5 748	2 489	3 401	5 890	2 542	3 498	6 040
57	2 342	3 184	5 526	2 383	3 280	5 663	2 433	3 370	5 803
58	2 261	3 055	5 316	2 288	3 155	5 443	2 330	3 250	5 580
59	2 192	2 926	5 118	2 210	3 028	5 238	2 236	3 126	5 362
60	2 131	2 795	4 926	2 141	2 894	5 035	2 159	2 995	5 154
61	2 069	2 667	4 736	2 084	2 760	4 844	2 092	2 856	4 948
62	2 000	2 549	4 549	2 023	2 633	4 656	2 037	2 724	4 761
63	1 915	2 440	4 355	1 956	2 518	4 474	1 977	2 599	4 576
64	1 819	2 343	4 162	1 874	2 410	4 284	1 914	2 486	4 400
65	1 722	2 248	3 970	1 776	2 310	4 086	1 828	2 375	4 203
66	1 629	2 155	3 784	1 677	2 211	3 888	1 728	2 271	3 999
67	1 535	2 062	3 597	1 588	2 121	3 709	1 633	2 174	3 807
68	1 446	1 968	3 414	1 497	2 030	3 527	1 548	2 086	3 634
69	1 356	1 875	3 231	1 410	1 937	3 347	1 459	1 997	3 456
70	1 268	1 783	3 051	1 316	1 841	3 157	1 366	1 900	3 266
71	1 178	1 694	2 872	1 225	1 746	2 971	1 270	1 802	3 072
72	1 088	1 608	2 696	1 139	1 660	2 799	1 183	1 709	2 892
73	996	1 524	2 520	1 053	1 577	2 630	1 100	1 626	2 726
74	903	1 444	2 347	966	1 494	2 460	1 019	1 545	2 564
75	811	1 364	2 175	864	1 409	2 273	922	1 456	2 378
76	719	1 286	2 005	765	1 323	2 088	815	1 365	2 180
77	630	1 206	1 836	680	1 248	1 928	722	1 283	2 005
78	545	1 125	1 670	598	1 171	1 769	644	1 211	1 855
79	463	1 042	1 505	517	1 092	1 609	566	1 137	1 703
80+	2 885	6 263	9 148	3 033	6 779	9 812	3 213	7 288	10 501

**Table 5.1: Projected National Population by Single Years of Age by Sex Medium Variant (Cont.)**

Age	2020			2021			2022		
	Male	Female	Total	Male	Female	Total	Male	Female	Total
Total	558 399	588 504	1 146 903	564 997	595 365	1 160 362	571 756	602 258	1 174 014
0	14 782	14 380	29 162	14 525	14 122	28 647	14 325	13 920	28 245
1	14 981	14 585	29 566	14 666	14 266	28 932	14 410	14 006	28 416
2	15 351	14 963	30 314	14 955	14 568	29 523	14 637	14 243	28 880
3	13 301	13 068	26 369	15 361	14 983	30 344	14 960	14 581	29 541
4	13 766	13 561	27 327	13 333	13 107	26 440	15 380	15 009	30 389
5	13 924	13 704	27 628	13 800	13 598	27 398	13 362	13 138	26 500
6	13 916	13 672	27 588	13 957	13 734	27 691	13 827	13 623	27 450
7	13 833	13 553	27 386	13 950	13 702	27 652	13 985	13 759	27 744
8	13 735	13 429	27 164	13 866	13 583	27 449	13 977	13 727	27 704
9	13 653	13 324	26 977	13 768	13 460	27 228	13 894	13 609	27 503
10	13 585	13 233	26 818	13 674	13 339	27 013	13 784	13 471	27 255
11	13 527	13 153	26 680	13 592	13 231	26 823	13 679	13 336	27 015
12	13 469	13 074	26 543	13 534	13 152	26 686	13 596	13 228	26 824
13	13 409	13 002	26 411	13 475	13 072	26 547	13 537	13 148	26 685
14	13 350	12 940	26 290	13 416	13 001	26 417	13 479	13 070	26 549
15	13 214	12 804	26 018	13 328	12 902	26 230	13 396	12 966	26 362
16	12 993	12 587	25 580	13 162	12 725	25 887	13 280	12 829	26 109
17	12 719	12 332	25 051	12 942	12 509	25 451	13 114	12 653	25 767
18	12 467	12 105	24 572	12 668	12 253	24 921	12 894	12 437	25 331
19	12 243	11 930	24 173	12 416	12 028	24 444	12 621	12 183	24 804
20	11 911	11 676	23 587	12 121	11 777	23 898	12 305	11 890	24 195
21	11 447	11 336	22 783	11 709	11 441	23 150	11 939	11 563	23 502
22	10 944	10 985	21 929	11 248	11 102	22 350	11 528	11 230	22 758
23	10 517	10 720	21 237	10 746	10 752	21 498	11 069	10 890	21 959
24	10 193	10 547	20 740	10 320	10 487	20 807	10 568	10 543	21 111
25	9 846	10 332	20 178	9 953	10 297	20 250	10 104	10 260	20 364
26	9 474	10 075	19 549	9 560	10 062	19 622	9 694	10 051	19 745
27	9 124	9 790	18 914	9 188	9 805	18 993	9 302	9 817	19 119
28	8 826	9 522	18 348	8 841	9 524	18 365	8 933	9 562	18 495
29	8 584	9 269	17 853	8 545	9 257	17 802	8 588	9 283	17 871
30	8 371	9 044	17 415	8 305	9 031	17 336	8 294	9 039	17 333
31	8 188	8 855	17 043	8 097	8 837	16 934	8 057	8 840	16 897
32	8 025	8 672	16 697	7 917	8 650	16 567	7 850	8 648	16 498
33	7 863	8 448	16 311	7 753	8 469	16 222	7 672	8 463	16 135
34	7 681	8 173	15 854	7 594	8 245	15 839	7 509	8 282	15 791
35	7 510	7 920	15 430	7 448	7 990	15 438	7 382	8 074	15 456
36	7 354	7 691	15 045	7 319	7 757	15 076	7 272	7 836	15 108
37	7 173	7 470	14 643	7 164	7 530	14 694	7 144	7 606	14 750
38	6 951	7 239	14 190	6 986	7 311	14 297	6 992	7 380	14 372

Age	2020			2021			2022		
	Male	Female	Total	Male	Female	Total	Male	Female	Total
39	6 668	6 972	13 640	6 765	7 083	13 848	6 815	7 165	13 980
40	6 371	6 687	13 058	6 512	6 844	13 356	6 618	6 962	13 580
41	6 054	6 378	12 432	6 247	6 593	12 840	6 394	6 751	13 145
42	5 713	6 035	11 748	5 935	6 286	12 221	6 131	6 504	12 635
43	5 318	5 646	10 964	5 596	5 948	11 544	5 824	6 199	12 023
44	4 906	5 249	10 155	5 207	5 560	10 767	5 488	5 865	11 353
45	4 549	4 921	9 470	4 795	5 170	9 965	5 098	5 481	10 579
46	4 277	4 681	8 958	4 438	4 848	9 286	4 686	5 097	9 783
47	4 068	4 512	8 580	4 169	4 610	8 779	4 334	4 779	9 113
48	3 891	4 364	8 255	3 964	4 443	8 407	4 069	4 542	8 611
49	3 713	4 213	7 926	3 789	4 296	8 085	3 867	4 378	8 245
50	3 543	4 096	7 639	3 625	4 161	7 786	3 704	4 245	7 949
51	3 380	4 016	7 396	3 469	4 061	7 530	3 552	4 125	7 677
52	3 213	3 952	7 165	3 308	3 982	7 290	3 400	4 027	7 427
53	3 042	3 885	6 927	3 144	3 918	7 062	3 241	3 947	7 188
54	2 874	3 804	6 678	2 976	3 852	6 828	3 078	3 885	6 963
55	2 723	3 711	6 434	2 811	3 770	6 581	2 913	3 817	6 730
56	2 597	3 596	6 193	2 664	3 674	6 338	2 752	3 733	6 485
57	2 486	3 465	5 951	2 541	3 563	6 104	2 608	3 638	6 246
58	2 380	3 339	5 719	2 433	3 431	5 864	2 487	3 529	6 016
59	2 278	3 219	5 497	2 328	3 308	5 636	2 381	3 398	5 779
60	2 185	3 091	5 276	2 226	3 181	5 407	2 274	3 268	5 542
61	2 108	2 954	5 062	2 132	3 049	5 181	2 172	3 136	5 308
62	2 044	2 818	4 862	2 058	2 913	4 971	2 080	3 007	5 087
63	1 990	2 688	4 678	1 996	2 779	4 775	2 008	2 872	4 880
64	1 932	2 565	4 497	1 944	2 653	4 597	1 949	2 741	4 690
65	1 865	2 448	4 313	1 882	2 524	4 406	1 893	2 609	4 502
66	1 779	2 333	4 112	1 814	2 403	4 217	1 830	2 476	4 306
67	1 682	2 232	3 914	1 730	2 291	4 021	1 763	2 359	4 122
68	1 590	2 137	3 727	1 637	2 192	3 829	1 683	2 249	3 932
69	1 507	2 050	3 557	1 547	2 099	3 646	1 592	2 152	3 744
70	1 413	1 958	3 371	1 458	2 009	3 467	1 495	2 054	3 549
71	1 316	1 857	3 173	1 360	1 912	3 272	1 402	1 961	3 363
72	1 225	1 762	2 987	1 267	1 815	3 082	1 307	1 867	3 174
73	1 141	1 673	2 814	1 180	1 722	2 902	1 219	1 773	2 992
74	1 063	1 591	2 654	1 101	1 637	2 738	1 137	1 683	2 820
75	971	1 505	2 476	1 012	1 548	2 560	1 048	1 591	2 639
76	868	1 410	2 278	914	1 456	2 370	951	1 498	2 449
77	768	1 323	2 091	816	1 366	2 182	859	1 409	2 268
78	682	1 243	1 925	724	1 281	2 005	768	1 322	2 090
79	609	1 175	1 784	644	1 205	1 849	682	1 241	1 923
80+	3 417	7 787	11 204	3 637	8 270	11 907	3 865	8 730	12 595

**Table 5.1: Projected National Population by Single Years of Age by Sex Medium Variant (Cont.)**

Age	2023			2024			2025		
	Male	Female	Total	Male	Female	Total	Male	Female	Total
Total	578 711	609 245	1 187 956	585 899	616 386	1 202 285	593 339	623 702	1 217 041
0	14 149	13 746	27 895	14 001	13 600	27 601	13 876	13 478	27 354
1	14 213	13 803	28 016	14 038	13 630	27 668	13 891	13 484	27 375
2	14 377	13 978	28 355	14 177	13 773	27 950	13 999	13 595	27 594
3	14 638	14 251	28 889	14 373	13 980	28 353	14 167	13 770	27 937
4	14 972	14 600	29 572	14 645	14 264	28 909	14 374	13 987	28 361
5	15 398	15 030	30 428	14 985	14 616	29 601	14 653	14 275	28 928
6	13 385	13 159	26 544	15 413	15 045	30 458	14 995	14 626	29 621
7	13 850	13 644	27 494	13 402	13 175	26 577	15 422	15 055	30 477
8	14 007	13 779	27 786	13 867	13 660	27 527	13 414	13 187	26 601
9	13 999	13 747	27 746	14 024	13 795	27 819	13 879	13 671	27 550
10	13 907	13 618	27 525	14 008	13 752	27 760	14 029	13 797	27 826
11	13 785	13 466	27 251	13 905	13 612	27 517	14 004	13 745	27 749
12	13 680	13 331	27 011	13 784	13 459	27 243	13 901	13 605	27 506
13	13 598	13 224	26 822	13 679	13 325	27 004	13 781	13 451	27 232
14	13 539	13 143	26 682	13 597	13 218	26 815	13 676	13 318	26 994
15	13 459	13 037	26 496	13 521	13 114	26 635	13 579	13 191	26 770
16	13 351	12 901	26 252	13 418	12 979	26 397	13 484	13 063	26 547
17	13 236	12 764	26 000	13 311	12 844	26 155	13 381	12 929	26 310
18	13 070	12 589	25 659	13 195	12 706	25 901	13 275	12 794	26 069
19	12 850	12 372	25 222	13 031	12 532	25 563	13 159	12 656	25 815
20	12 522	12 060	24 582	12 761	12 264	25 025	12 955	12 439	25 394
21	12 142	11 700	23 842	12 379	11 892	24 271	12 637	12 119	24 756
22	11 777	11 373	23 150	12 001	11 534	23 535	12 256	11 748	24 004
23	11 368	11 042	22 410	11 636	11 207	22 843	11 880	11 392	23 272
24	10 910	10 703	21 613	11 227	10 879	22 106	11 515	11 066	22 581
25	10 375	10 339	20 714	10 740	10 523	21 263	11 080	10 723	21 803
26	9 873	10 040	19 913	10 171	10 143	20 314	10 563	10 351	20 914
27	9 465	9 831	19 296	9 672	9 845	19 517	9 997	9 974	19 971
28	9 075	9 598	18 673	9 266	9 639	18 905	9 500	9 677	19 177
29	8 707	9 346	18 053	8 877	9 406	18 283	9 097	9 472	18 569
30	8 363	9 085	17 448	8 509	9 170	17 679	8 704	9 251	17 955
31	8 071	8 865	16 936	8 165	8 927	17 092	8 335	9 030	17 365
32	7 836	8 668	16 504	7 875	8 710	16 585	7 995	8 787	16 782
33	7 631	8 476	16 107	7 642	8 514	16 156	7 706	8 573	16 279
34	7 454	8 294	15 748	7 439	8 323	15 762	7 475	8 379	15 854
35	7 318	8 123	15 441	7 284	8 150	15 434	7 289	8 193	15 482
36	7 222	7 931	15 153	7 173	7 992	15 165	7 155	8 029	15 184
37	7 113	7 695	14 808	7 079	7 800	14 879	7 044	7 872	14 916
38	6 986	7 466	14 452	6 970	7 566	14 536	6 953	7 683	14 636

Age	2023			2024			2025		
	Male	Female	Total	Male	Female	Total	Male	Female	Total
39	6 835	7 244	14 079	6 845	7 340	14 185	6 843	7 450	14 293
40	6 679	7 051	13 730	6 710	7 138	13 848	6 732	7 242	13 974
41	6 506	6 873	13 379	6 574	6 966	13 540	6 611	7 057	13 668
42	6 284	6 665	12 949	6 402	6 791	13 193	6 477	6 888	13 365
43	6 024	6 419	12 443	6 182	6 583	12 765	6 307	6 714	13 021
44	5 721	6 118	11 839	5 926	6 341	12 267	6 089	6 507	12 596
45	5 381	5 788	11 169	5 618	6 042	11 660	5 828	6 268	12 096
46	4 991	5 408	10 399	5 277	5 716	10 993	5 515	5 972	11 487
47	4 585	5 028	9 613	4 891	5 340	10 231	5 181	5 648	10 829
48	4 237	4 714	8 951	4 492	4 964	9 456	4 799	5 277	10 076
49	3 977	4 479	8 456	4 147	4 653	8 800	4 406	4 904	9 310
50	3 785	4 327	8 112	3 899	4 430	8 329	4 070	4 604	8 674
51	3 634	4 209	7 843	3 717	4 290	8 007	3 833	4 392	8 225
52	3 484	4 090	7 574	3 567	4 174	7 741	3 653	4 255	7 908
53	3 335	3 992	7 327	3 421	4 055	7 476	3 506	4 138	7 644
54	3 177	3 914	7 091	3 274	3 959	7 233	3 360	4 022	7 382
55	3 015	3 849	6 864	3 114	3 877	6 991	3 213	3 922	7 135
56	2 853	3 780	6 633	2 954	3 811	6 765	3 051	3 839	6 890
57	2 695	3 696	6 391	2 795	3 743	6 538	2 895	3 773	6 668
58	2 554	3 602	6 156	2 640	3 660	6 300	2 739	3 707	6 446
59	2 434	3 495	5 929	2 501	3 567	6 068	2 588	3 624	6 212
60	2 326	3 357	5 683	2 378	3 452	5 830	2 443	3 523	5 966
61	2 218	3 221	5 439	2 267	3 309	5 576	2 317	3 402	5 719
62	2 118	3 092	5 210	2 162	3 174	5 336	2 208	3 260	5 468
63	2 029	2 964	4 993	2 065	3 047	5 112	2 108	3 128	5 236
64	1 959	2 831	4 790	1 979	2 922	4 901	2 012	3 003	5 015
65	1 898	2 695	4 593	1 907	2 783	4 690	1 926	2 871	4 797
66	1 839	2 558	4 397	1 843	2 642	4 485	1 851	2 727	4 578
67	1 778	2 429	4 207	1 787	2 508	4 295	1 790	2 590	4 380
68	1 714	2 315	4 029	1 727	2 382	4 109	1 735	2 458	4 193
69	1 636	2 207	3 843	1 665	2 270	3 935	1 678	2 335	4 013
70	1 537	2 105	3 642	1 580	2 158	3 738	1 606	2 219	3 825
71	1 436	2 003	3 439	1 474	2 052	3 526	1 515	2 103	3 618
72	1 347	1 914	3 261	1 379	1 954	3 333	1 413	2 000	3 413
73	1 256	1 822	3 078	1 293	1 867	3 160	1 323	1 905	3 228
74	1 173	1 731	2 904	1 206	1 777	2 983	1 241	1 820	3 061
75	1 080	1 635	2 715	1 114	1 681	2 795	1 145	1 725	2 870
76	984	1 539	2 523	1 014	1 581	2 595	1 045	1 625	2 670
77	894	1 449	2 343	924	1 488	2 412	950	1 528	2 478
78	808	1 363	2 171	839	1 401	2 240	868	1 438	2 306
79	722	1 279	2 001	760	1 318	2 078	788	1 355	2 143
80+	4 102	9 178	13 280	4 350	9 617	13 967	4 606	10 049	14 655

**Table 5.1: Projected National Population by Single Years of Age by Sex Medium Variant (Cont.)**

Age	2026			2027			2028		
	Male	Female	Total	Male	Female	Total	Male	Female	Total
Total	600 982	631 172	1 232 154	608 767	638 765	1 247 532	616 695	646 469	1 263 164
0	13 874	13 475	27 349	13 980	13 577	27 557	14 086	13 677	27 763
1	13 770	13 365	27 135	13 773	13 367	27 140	13 884	13 472	27 356
2	13 852	13 448	27 300	13 734	13 332	27 066	13 740	13 336	27 076
3	13 987	13 590	27 577	13 842	13 443	27 285	13 724	13 327	27 051
4	14 165	13 774	27 939	13 986	13 595	27 581	13 842	13 448	27 290
5	14 378	13 994	28 372	14 169	13 781	27 950	13 991	13 603	27 594
6	14 661	14 284	28 945	14 386	14 003	28 389	14 176	13 789	27 965
7	15 002	14 634	29 636	14 668	14 291	28 959	14 393	14 010	28 403
8	15 429	15 062	30 491	15 009	14 642	29 651	14 675	14 299	28 974
9	13 423	13 196	26 619	15 435	15 069	30 504	15 015	14 649	29 664
10	13 881	13 672	27 553	13 426	13 197	26 623	15 436	15 069	30 505
11	14 024	13 789	27 813	13 877	13 664	27 541	13 422	13 189	26 611
12	14 000	13 736	27 736	14 018	13 781	27 799	13 872	13 657	27 529
13	13 896	13 597	27 493	13 996	13 729	27 725	14 014	13 773	27 787
14	13 776	13 444	27 220	13 891	13 589	27 480	13 992	13 721	27 713
15	13 658	13 291	26 949	13 758	13 418	27 176	13 873	13 564	27 437
16	13 545	13 145	26 690	13 625	13 246	26 871	13 726	13 375	27 101
17	13 450	13 017	26 467	13 512	13 101	26 613	13 592	13 203	26 795
18	13 346	12 883	26 229	13 417	12 972	26 389	13 480	13 058	26 538
19	13 242	12 748	25 990	13 313	12 840	26 153	13 385	12 929	26 314
20	13 086	12 569	25 655	13 171	12 663	25 834	13 245	12 758	26 003
21	12 843	12 308	25 151	12 977	12 442	25 419	13 066	12 541	25 607
22	12 525	11 988	24 513	12 735	12 181	24 916	12 872	12 319	25 191
23	12 145	11 619	23 764	12 417	11 863	24 280	12 630	12 059	24 689
24	11 771	11 264	23 035	12 039	11 495	23 534	12 314	11 743	24 057
25	11 380	10 924	22 304	11 640	11 126	22 766	11 912	11 360	23 272
26	10 919	10 565	21 484	11 223	10 770	21 993	11 487	10 977	22 464
27	10 404	10 196	20 600	10 764	10 414	21 178	11 073	10 623	21 696
28	9 841	9 821	19 662	10 252	10 046	20 298	10 615	10 268	20 883
29	9 346	9 525	18 871	9 691	9 674	19 365	10 106	9 903	20 009
30	8 940	9 331	18 271	9 193	9 388	18 581	9 542	9 541	19 083
31	8 544	9 121	17 665	8 784	9 204	17 988	9 040	9 264	18 304
32	8 179	8 900	17 079	8 391	8 996	17 387	8 635	9 082	17 717
33	7 841	8 661	16 502	8 029	8 776	16 805	8 245	8 875	17 120
34	7 553	8 447	16 000	7 693	8 539	16 232	7 885	8 657	16 542
35	7 340	8 259	15 599	7 421	8 330	15 751	7 565	8 425	15 990
36	7 169	8 079	15 248	7 224	8 148	15 372	7 308	8 221	15 529
37	7 037	7 917	14 954	7 054	7 969	15 023	7 112	8 040	15 152
38	6 926	7 760	14 686	6 924	7 809	14 733	6 944	7 864	14 808

Age	2026			2027			2028		
	Male	Female	Total	Male	Female	Total	Male	Female	Total
39	6 837	7 574	14 411	6 813	7 652	14 465	6 816	7 704	14 520
40	6 738	7 357	14 095	6 735	7 483	14 218	6 714	7 562	14 276
41	6 638	7 164	13 802	6 647	7 280	13 927	6 647	7 407	14 054
42	6 518	6 982	13 500	6 547	7 089	13 636	6 558	7 206	13 764
43	6 386	6 813	13 199	6 429	6 908	13 337	6 460	7 016	13 476
44	6 218	6 641	12 859	6 298	6 741	13 039	6 344	6 837	13 181
45	5 993	6 435	12 428	6 124	6 570	12 694	6 205	6 670	12 875
46	5 728	6 198	11 926	5 892	6 365	12 257	6 024	6 500	12 524
47	5 419	5 905	11 324	5 632	6 130	11 762	5 795	6 297	12 092
48	5 089	5 584	10 673	5 326	5 840	11 166	5 539	6 064	11 603
49	4 713	5 216	9 929	5 000	5 521	10 521	5 237	5 776	11 013
50	4 329	4 855	9 184	4 635	5 165	9 800	4 918	5 468	10 386
51	4 003	4 566	8 569	4 260	4 816	9 076	4 563	5 123	9 686
52	3 770	4 356	8 126	3 938	4 528	8 466	4 194	4 777	8 971
53	3 593	4 219	7 812	3 709	4 320	8 029	3 876	4 491	8 367
54	3 447	4 104	7 551	3 535	4 185	7 720	3 649	4 285	7 934
55	3 298	3 985	7 283	3 384	4 067	7 451	3 473	4 148	7 621
56	3 150	3 883	7 033	3 234	3 946	7 180	3 319	4 027	7 346
57	2 992	3 802	6 794	3 089	3 845	6 934	3 172	3 908	7 080
58	2 838	3 736	6 574	2 935	3 765	6 700	3 030	3 809	6 839
59	2 685	3 670	6 355	2 782	3 700	6 482	2 878	3 728	6 606
60	2 529	3 580	6 109	2 624	3 625	6 249	2 721	3 655	6 376
61	2 380	3 472	5 852	2 465	3 528	5 993	2 556	3 573	6 129
62	2 257	3 352	5 609	2 319	3 422	5 741	2 403	3 477	5 880
63	2 151	3 213	5 364	2 199	3 304	5 503	2 259	3 373	5 632
64	2 054	3 082	5 136	2 096	3 166	5 262	2 144	3 257	5 401
65	1 957	2 951	4 908	1 998	3 029	5 027	2 039	3 111	5 150
66	1 870	2 813	4 683	1 901	2 892	4 793	1 940	2 969	4 909
67	1 797	2 672	4 469	1 815	2 756	4 571	1 847	2 834	4 681
68	1 739	2 539	4 278	1 746	2 619	4 365	1 762	2 701	4 463
69	1 684	2 409	4 093	1 689	2 488	4 177	1 696	2 567	4 263
70	1 619	2 282	3 901	1 624	2 355	3 979	1 630	2 431	4 061
71	1 540	2 162	3 702	1 552	2 223	3 775	1 557	2 295	3 852
72	1 452	2 049	3 501	1 477	2 107	3 584	1 488	2 166	3 654
73	1 354	1 949	3 303	1 392	1 997	3 389	1 417	2 054	3 471
74	1 270	1 857	3 127	1 299	1 899	3 198	1 335	1 946	3 281
75	1 177	1 766	2 943	1 205	1 803	3 008	1 233	1 843	3 076
76	1 074	1 667	2 741	1 103	1 706	2 809	1 130	1 742	2 872
77	980	1 570	2 550	1 008	1 611	2 619	1 035	1 649	2 684
78	891	1 477	2 368	920	1 518	2 438	945	1 557	2 502
79	815	1 390	2 205	836	1 427	2 263	865	1 468	2 333
80+	4 862	10 477	15 339	5 118	10 904	16 022	5 368	11 330	16 698



**Table 5.1: Projected National Population by Single Years of Age by Sex Medium Variant (Cont.)**

Age	2029			2030			2031		
	Male	Female	Total	Male	Female	Total	Male	Female	Total
Total	624 767	654 272	1 279 039	632 974	662 169	1 295 143	641 314	670 158	1 311 472
0	14 191	13 774	27 965	14 290	13 866	28 156	14 388	13 958	28 346
1	13 994	13 575	27 569	14 104	13 675	27 779	14 208	13 769	27 977
2	13 853	13 441	27 294	13 965	13 545	27 510	14 076	13 647	27 723
3	13 732	13 333	27 065	13 846	13 438	27 284	13 958	13 540	27 498
4	13 724	13 331	27 055	13 732	13 337	27 069	13 846	13 442	27 288
5	13 847	13 455	27 302	13 729	13 338	27 067	13 738	13 344	27 082
6	13 998	13 612	27 610	13 854	13 462	27 316	13 735	13 345	27 080
7	14 183	13 795	27 978	14 004	13 619	27 623	13 861	13 468	27 329
8	14 400	14 018	28 418	14 190	13 802	27 992	14 010	13 626	27 636
9	14 681	14 306	28 987	14 407	14 025	28 432	14 197	13 809	28 006
10	15 016	14 649	29 665	14 681	14 305	28 986	14 408	14 024	28 432
11	15 431	15 060	30 491	15 011	14 641	29 652	14 676	14 298	28 974
12	13 417	13 182	26 599	15 425	15 052	30 477	15 006	14 633	29 639
13	13 868	13 649	27 517	13 414	13 175	26 589	15 419	15 043	30 462
14	14 009	13 766	27 775	13 863	13 642	27 505	13 410	13 168	26 578
15	13 975	13 696	27 671	13 992	13 742	27 734	13 847	13 619	27 466
16	13 842	13 522	27 364	13 945	13 656	27 601	13 963	13 704	27 667
17	13 695	13 333	27 028	13 811	13 481	27 292	13 915	13 616	27 531
18	13 560	13 162	26 722	13 665	13 293	26 958	13 781	13 442	27 223
19	13 449	13 017	26 466	13 531	13 121	26 652	13 637	13 255	26 892
20	13 320	12 849	26 169	13 385	12 941	26 326	13 469	13 047	26 516
21	13 143	12 639	25 782	13 222	12 735	25 957	13 292	12 830	26 122
22	12 965	12 423	25 388	13 046	12 524	25 570	13 128	12 625	25 753
23	12 771	12 201	24 972	12 868	12 309	25 177	12 952	12 414	25 366
24	12 530	11 943	24 473	12 674	12 089	24 763	12 775	12 200	24 975
25	12 190	11 612	23 802	12 410	11 815	24 225	12 558	11 966	24 524
26	11 764	11 214	22 978	12 047	11 470	23 517	12 272	11 677	23 949
27	11 342	10 833	22 175	11 623	11 074	22 697	11 910	11 333	23 243
28	10 929	10 482	21 411	11 202	10 695	21 897	11 488	10 940	22 428
29	10 472	10 128	20 600	10 791	10 346	21 137	11 069	10 563	21 632
30	9 961	9 772	19 733	10 329	10 000	20 329	10 652	10 221	20 873
31	9 392	9 421	18 813	9 815	9 654	19 469	10 186	9 883	20 069
32	8 895	9 145	18 040	9 250	9 305	18 555	9 676	9 540	19 216
33	8 493	8 964	17 457	8 756	9 030	17 786	9 115	9 194	18 309
34	8 105	8 759	16 864	8 357	8 851	17 208	8 623	8 920	17 543
35	7 759	8 545	16 304	7 983	8 650	16 633	8 237	8 744	16 981
36	7 455	8 318	15 773	7 651	8 440	16 091	7 877	8 547	16 424
37	7 199	8 116	15 315	7 349	8 215	15 564	7 549	8 339	15 888
38	7 006	7 936	14 942	7 096	8 014	15 110	7 248	8 115	15 363

Age	2029			2030			2031		
	Male	Female	Total	Male	Female	Total	Male	Female	Total
39	6 839	7 763	14 602	6 904	7 836	14 740	6 996	7 916	14 912
40	6 720	7 615	14 335	6 747	7 676	14 423	6 815	7 751	14 566
41	6 629	7 487	14 116	6 636	7 541	14 177	6 665	7 603	14 268
42	6 561	7 333	13 894	6 547	7 414	13 961	6 556	7 469	14 025
43	6 474	7 134	13 608	6 478	7 262	13 740	6 468	7 343	13 811
44	6 376	6 945	13 321	6 393	7 063	13 456	6 399	7 192	13 591
45	6 253	6 767	13 020	6 287	6 875	13 162	6 306	6 994	13 300
46	6 106	6 600	12 706	6 156	6 698	12 854	6 192	6 805	12 997
47	5 929	6 431	12 360	6 012	6 532	12 544	6 063	6 630	12 693
48	5 701	6 231	11 932	5 836	6 364	12 200	5 921	6 466	12 387
49	5 449	6 000	11 449	5 612	6 167	11 779	5 747	6 300	12 047
50	5 155	5 721	10 876	5 365	5 944	11 309	5 528	6 110	11 638
51	4 843	5 424	10 267	5 078	5 675	10 753	5 287	5 897	11 184
52	4 494	5 082	9 576	4 772	5 381	10 153	5 005	5 630	10 635
53	4 129	4 738	8 867	4 427	5 042	9 469	4 702	5 338	10 040
54	3 816	4 455	8 271	4 066	4 700	8 766	4 362	5 003	9 365
55	3 586	4 247	7 833	3 751	4 415	8 166	3 999	4 659	8 658
56	3 407	4 109	7 516	3 519	4 206	7 725	3 682	4 373	8 055
57	3 256	3 988	7 244	3 344	4 071	7 415	3 454	4 166	7 620
58	3 113	3 871	6 984	3 196	3 950	7 146	3 283	4 033	7 316
59	2 973	3 772	6 745	3 055	3 834	6 889	3 137	3 913	7 050
60	2 814	3 683	6 497	2 907	3 727	6 634	2 988	3 788	6 776
61	2 651	3 603	6 254	2 742	3 630	6 372	2 833	3 674	6 507
62	2 492	3 522	6 014	2 584	3 552	6 136	2 673	3 579	6 252
63	2 341	3 427	5 768	2 429	3 473	5 902	2 520	3 502	6 022
64	2 203	3 325	5 528	2 283	3 377	5 660	2 368	3 424	5 792
65	2 086	3 201	5 287	2 144	3 269	5 413	2 222	3 319	5 541
66	1 980	3 049	5 029	2 026	3 136	5 162	2 083	3 204	5 287
67	1 885	2 909	4 794	1 923	2 989	4 912	1 968	3 074	5 042
68	1 794	2 778	4 572	1 831	2 851	4 682	1 869	2 928	4 797
69	1 712	2 647	4 359	1 744	2 723	4 467	1 779	2 795	4 574
70	1 636	2 509	4 145	1 653	2 587	4 240	1 683	2 661	4 344
71	1 563	2 368	3 931	1 569	2 444	4 013	1 586	2 521	4 107
72	1 493	2 237	3 730	1 499	2 308	3 807	1 505	2 382	3 887
73	1 427	2 111	3 538	1 431	2 180	3 611	1 438	2 249	3 687
74	1 360	2 002	3 362	1 369	2 058	3 427	1 373	2 125	3 498
75	1 267	1 889	3 156	1 291	1 942	3 233	1 300	1 997	3 297
76	1 157	1 781	2 938	1 189	1 826	3 015	1 211	1 877	3 088
77	1 060	1 684	2 744	1 086	1 722	2 808	1 116	1 765	2 881
78	971	1 593	2 564	995	1 627	2 622	1 020	1 665	2 685
79	887	1 506	2 393	912	1 540	2 452	935	1 573	2 508
80+	5 623	11 759	17 382	5 873	12 190	18 063	6 122	12 617	18 739

**Table 5.1: Projected National Population by Single Years of Age by Sex Medium Variant (Cont.)**

Age	2032			2033			2034		
	Male	Female	Total	Male	Female	Total	Male	Female	Total
Total	649 782	678 235	1 328 017	658 386	686 409	1 344 795	667 130	694 685	1 361 815
0	14 483	14 046	28 529	14 591	14 147	28 738	14 711	14 258	28 969
1	14 310	13 864	28 174	14 408	13 954	28 362	14 519	14 057	28 576
2	14 182	13 741	27 923	14 286	13 837	28 123	14 385	13 927	28 312
3	14 069	13 642	27 711	14 176	13 736	27 912	14 279	13 832	28 111
4	13 958	13 544	27 502	14 069	13 645	27 714	14 176	13 738	27 914
5	13 851	13 448	27 299	13 962	13 550	27 512	14 073	13 651	27 724
6	13 744	13 351	27 095	13 857	13 454	27 311	13 967	13 555	27 522
7	13 742	13 351	27 093	13 749	13 357	27 106	13 862	13 459	27 321
8	13 866	13 474	27 340	13 748	13 356	27 104	13 754	13 362	27 116
9	14 017	13 632	27 649	13 872	13 480	27 352	13 753	13 362	27 115
10	14 197	13 809	28 006	14 018	13 632	27 650	13 873	13 480	27 353
11	14 404	14 017	28 421	14 193	13 802	27 995	14 014	13 625	27 639
12	14 671	14 290	28 961	14 399	14 009	28 408	14 188	13 794	27 982
13	15 001	14 625	29 626	14 666	14 283	28 949	14 395	14 002	28 397
14	15 413	15 035	30 448	14 996	14 617	29 613	14 661	14 276	28 937
15	13 395	13 147	26 542	15 396	15 012	30 408	14 980	14 596	29 576
16	13 819	13 581	27 400	13 369	13 112	26 481	15 368	14 976	30 344
17	13 935	13 666	27 601	13 791	13 545	27 336	13 343	13 077	26 420
18	13 886	13 578	27 464	13 907	13 629	27 536	13 765	13 510	27 275
19	13 753	13 405	27 158	13 859	13 543	27 402	13 880	13 594	27 474
20	13 578	13 184	26 762	13 697	13 336	27 033	13 805	13 477	27 282
21	13 379	12 940	26 319	13 491	13 081	26 572	13 614	13 237	26 851
22	13 201	12 723	25 924	13 292	12 838	26 130	13 407	12 982	26 389
23	13 038	12 520	25 558	13 115	12 620	25 735	13 210	12 740	25 950
24	12 863	12 309	25 172	12 952	12 420	25 372	13 033	12 523	25 556
25	12 664	12 081	24 745	12 756	12 194	24 950	12 849	12 309	25 158
26	12 425	11 832	24 257	12 536	11 951	24 487	12 633	12 069	24 702
27	12 140	11 545	23 685	12 299	11 703	24 002	12 415	11 827	24 242
28	11 779	11 201	22 980	12 014	11 418	23 432	12 178	11 579	23 757
29	11 359	10 812	22 171	11 654	11 076	22 730	11 894	11 297	23 191
30	10 935	10 441	21 376	11 229	10 693	21 922	11 527	10 959	22 486
31	10 513	10 107	20 620	10 799	10 330	21 129	11 098	10 584	21 682
32	10 050	9 771	19 821	10 381	9 997	20 378	10 670	10 223	20 893
33	9 543	9 431	18 974	9 920	9 663	19 583	10 255	9 891	20 146
34	8 985	9 086	18 071	9 416	9 326	18 742	9 796	9 560	19 356
35	8 507	8 816	17 323	8 871	8 984	17 855	9 303	9 225	18 528
36	8 133	8 643	16 776	8 405	8 717	17 122	8 770	8 887	17 657
37	7 776	8 448	16 224	8 033	8 546	16 579	8 307	8 621	16 928
38	7 450	8 241	15 691	7 680	8 352	16 032	7 938	8 453	16 391

Age	2032			2033			2034		
	Male	Female	Total	Male	Female	Total	Male	Female	Total
39	7 152	8 019	15 171	7 355	8 147	15 502	7 588	8 259	15 847
40	6 907	7 832	14 739	7 066	7 936	15 002	7 270	8 066	15 336
41	6 737	7 679	14 416	6 830	7 761	14 591	6 989	7 865	14 854
42	6 586	7 532	14 118	6 660	7 608	14 268	6 755	7 692	14 447
43	6 480	7 399	13 879	6 511	7 464	13 975	6 586	7 539	14 125
44	6 391	7 274	13 665	6 406	7 330	13 736	6 440	7 397	13 837
45	6 315	7 123	13 438	6 309	7 206	13 515	6 325	7 262	13 587
46	6 213	6 925	13 138	6 224	7 054	13 278	6 221	7 137	13 358
47	6 101	6 738	12 839	6 124	6 857	12 981	6 136	6 987	13 123
48	5 973	6 563	12 536	6 013	6 673	12 686	6 038	6 791	12 829
49	5 833	6 402	12 235	5 886	6 498	12 384	5 928	6 609	12 537
50	5 663	6 243	11 906	5 750	6 345	12 095	5 804	6 441	12 245
51	5 451	6 062	11 513	5 585	6 195	11 780	5 672	6 296	11 968
52	5 211	5 851	11 062	5 376	6 015	11 391	5 509	6 148	11 657
53	4 934	5 586	10 520	5 138	5 805	10 943	5 303	5 968	11 271
54	4 635	5 296	9 931	4 865	5 543	10 408	5 067	5 761	10 828
55	4 291	4 960	9 251	4 561	5 250	9 811	4 789	5 495	10 284
56	3 926	4 615	8 541	4 214	4 913	9 127	4 480	5 200	9 680
57	3 616	4 332	7 948	3 856	4 572	8 428	4 140	4 868	9 008
58	3 391	4 127	7 518	3 551	4 292	7 843	3 788	4 529	8 317
59	3 223	3 995	7 218	3 330	4 088	7 418	3 488	4 252	7 740
60	3 069	3 866	6 935	3 154	3 948	7 102	3 259	4 040	7 299
61	2 913	3 735	6 648	2 993	3 812	6 805	3 076	3 893	6 969
62	2 762	3 622	6 384	2 840	3 683	6 523	2 919	3 759	6 678
63	2 607	3 529	6 136	2 693	3 571	6 264	2 769	3 632	6 401
64	2 457	3 453	5 910	2 543	3 480	6 023	2 627	3 521	6 148
65	2 305	3 366	5 671	2 392	3 395	5 787	2 476	3 422	5 898
66	2 158	3 252	5 410	2 240	3 299	5 539	2 324	3 327	5 651
67	2 025	3 141	5 166	2 096	3 187	5 283	2 177	3 233	5 410
68	1 913	3 013	4 926	1 968	3 079	5 047	2 037	3 125	5 162
69	1 815	2 870	4 685	1 860	2 953	4 813	1 913	3 018	4 931
70	1 718	2 731	4 449	1 752	2 806	4 558	1 796	2 886	4 682
71	1 614	2 593	4 207	1 648	2 661	4 309	1 681	2 734	4 415
72	1 522	2 457	3 979	1 549	2 526	4 075	1 581	2 593	4 174
73	1 444	2 321	3 765	1 460	2 395	3 855	1 487	2 462	3 949
74	1 380	2 193	3 573	1 386	2 262	3 648	1 401	2 334	3 735
75	1 304	2 062	3 366	1 311	2 128	3 439	1 316	2 196	3 512
76	1 220	1 930	3 150	1 224	1 993	3 217	1 232	2 057	3 289
77	1 137	1 814	2 951	1 146	1 866	3 012	1 150	1 926	3 076
78	1 048	1 707	2 755	1 067	1 753	2 820	1 075	1 804	2 879
79	958	1 609	2 567	984	1 650	2 634	1 003	1 694	2 697
80+	6 370	13 041	19 411	6 618	13 465	20 083	6 867	13 893	20 760

**Table 5.1: Projected National Population by Single Years of Age by Sex Medium Variant (Cont.)**

Age	2035			2036			2037		
	Male	Female	Total	Male	Female	Total	Male	Female	Total
Total	675 993	703 044	1 379 037	684 995	711 505	1 396 500	694 140	720 074	1 414 214
0	14 812	14 351	29 163	14 933	14 464	29 397	15 060	14 583	29 643
1	14 642	14 170	28 812	14 747	14 264	29 011	14 870	14 379	29 249
2	14 497	14 030	28 527	14 620	14 144	28 764	14 727	14 239	28 966
3	14 377	13 922	28 299	14 490	14 025	28 515	14 613	14 138	28 751
4	14 280	13 834	28 114	14 376	13 923	28 299	14 488	14 025	28 513
5	14 179	13 742	27 921	14 283	13 838	28 121	14 379	13 927	28 306
6	14 077	13 656	27 733	14 183	13 746	27 929	14 286	13 841	28 127
7	13 972	13 560	27 532	14 081	13 660	27 741	14 186	13 750	27 936
8	13 867	13 463	27 330	13 976	13 565	27 541	14 084	13 663	27 747
9	13 758	13 368	27 126	13 871	13 467	27 338	13 980	13 570	27 550
10	13 754	13 361	27 115	13 758	13 367	27 125	13 870	13 465	27 335
11	13 868	13 474	27 342	13 750	13 355	27 105	13 754	13 362	27 116
12	14 010	13 618	27 628	13 864	13 467	27 331	13 746	13 347	27 093
13	14 183	13 787	27 970	14 005	13 611	27 616	13 860	13 461	27 321
14	14 391	13 995	28 386	14 179	13 780	27 959	14 000	13 605	27 605
15	14 647	14 256	28 903	14 377	13 977	28 354	14 166	13 761	27 927
16	14 952	14 561	29 513	14 621	14 223	28 844	14 353	13 946	28 299
17	15 342	14 941	30 283	14 927	14 527	29 454	14 596	14 191	28 787
18	13 317	13 044	26 361	15 316	14 908	30 224	14 903	14 496	29 399
19	13 740	13 477	27 217	13 293	13 012	26 305	15 291	14 876	30 167
20	13 828	13 531	27 359	13 691	13 417	27 108	13 246	12 955	26 201
21	13 725	13 381	27 106	13 751	13 440	27 191	13 619	13 330	26 949
22	13 535	13 142	26 677	13 649	13 290	26 939	13 678	13 353	27 031
23	13 327	12 888	26 215	13 459	13 051	26 510	13 577	13 203	26 780
24	13 131	12 646	25 777	13 252	12 799	26 051	13 387	12 965	26 352
25	12 936	12 416	25 352	13 037	12 542	25 579	13 163	12 700	25 863
26	12 731	12 188	24 919	12 824	12 300	25 124	12 930	12 430	25 360
27	12 517	11 949	24 466	12 619	12 072	24 691	12 717	12 188	24 905
28	12 299	11 708	24 007	12 406	11 834	24 240	12 514	11 961	24 475
29	12 062	11 462	23 524	12 189	11 595	23 784	12 300	11 725	24 025
30	11 773	11 183	22 956	11 945	11 351	23 296	12 077	11 488	23 565
31	11 399	10 852	22 251	11 649	11 078	22 727	11 826	11 249	23 075
32	10 973	10 479	21 452	11 278	10 749	22 027	11 532	10 977	22 509
33	10 547	10 119	20 666	10 854	10 377	21 231	11 162	10 650	21 812
34	10 134	9 790	19 924	10 430	10 020	20 450	10 741	10 279	21 020
35	9 686	9 461	19 147	10 025	9 692	19 717	10 324	9 924	20 248
36	9 202	9 128	18 330	9 587	9 366	18 953	9 927	9 597	19 524
37	8 673	8 793	17 466	9 106	9 035	18 141	9 492	9 274	18 766
38	8 214	8 529	16 743	8 581	8 702	17 283	9 015	8 945	17 960

Age	2035			2036			2037		
	Male	Female	Total	Male	Female	Total	Male	Female	Total
39	7 847	8 363	16 210	8 125	8 440	16 565	8 493	8 615	17 108
40	7 505	8 178	15 683	7 764	8 284	16 048	8 043	8 362	16 405
41	7 193	7 996	15 189	7 429	8 109	15 538	7 688	8 215	15 903
42	6 915	7 796	14 711	7 119	7 927	15 046	7 356	8 041	15 397
43	6 683	7 625	14 308	6 844	7 729	14 573	7 047	7 861	14 908
44	6 515	7 472	13 987	6 614	7 560	14 174	6 776	7 664	14 440
45	6 361	7 330	13 691	6 437	7 405	13 842	6 537	7 493	14 030
46	6 239	7 194	13 433	6 276	7 262	13 538	6 354	7 338	13 692
47	6 135	7 069	13 204	6 155	7 128	13 283	6 194	7 196	13 390
48	6 053	6 922	12 975	6 053	7 003	13 056	6 074	7 063	13 137
49	5 954	6 727	12 681	5 972	6 858	12 830	5 974	6 939	12 913
50	5 847	6 551	12 398	5 875	6 670	12 545	5 894	6 801	12 695
51	5 727	6 392	12 119	5 770	6 501	12 271	5 800	6 620	12 420
52	5 596	6 248	11 844	5 652	6 344	11 996	5 695	6 452	12 147
53	5 435	6 101	11 536	5 522	6 200	11 722	5 579	6 296	11 875
54	5 232	5 923	11 155	5 363	6 055	11 418	5 451	6 154	11 605
55	4 989	5 712	10 701	5 153	5 873	11 026	5 282	6 004	11 286
56	4 705	5 443	10 148	4 903	5 659	10 562	5 065	5 818	10 883
57	4 402	5 152	9 554	4 624	5 393	10 017	4 820	5 607	10 427
58	4 067	4 823	8 890	4 326	5 104	9 430	4 545	5 344	9 889
59	3 722	4 487	8 209	3 996	4 778	8 774	4 252	5 056	9 308
60	3 415	4 202	7 617	3 644	4 435	8 079	3 913	4 724	8 637
61	3 179	3 984	7 163	3 332	4 144	7 476	3 555	4 373	7 928
62	3 000	3 839	6 839	3 100	3 929	7 029	3 251	4 087	7 338
63	2 847	3 707	6 554	2 927	3 786	6 713	3 025	3 875	6 900
64	2 701	3 582	6 283	2 778	3 656	6 434	2 855	3 734	6 589
65	2 558	3 461	6 019	2 630	3 522	6 152	2 706	3 596	6 302
66	2 406	3 355	5 761	2 486	3 392	5 878	2 556	3 451	6 007
67	2 259	3 261	5 520	2 339	3 289	5 628	2 417	3 325	5 742
68	2 116	3 169	5 285	2 196	3 197	5 393	2 274	3 225	5 499
69	1 980	3 063	5 043	2 057	3 106	5 163	2 135	3 133	5 268
70	1 847	2 950	4 797	1 912	2 994	4 906	1 987	3 037	5 024
71	1 724	2 812	4 536	1 773	2 875	4 648	1 835	2 917	4 752
72	1 613	2 664	4 277	1 654	2 740	4 394	1 701	2 801	4 502
73	1 517	2 527	4 044	1 549	2 596	4 145	1 588	2 671	4 259
74	1 428	2 399	3 827	1 456	2 463	3 919	1 487	2 530	4 017
75	1 331	2 266	3 597	1 356	2 329	3 685	1 384	2 391	3 775
76	1 236	2 123	3 359	1 251	2 190	3 441	1 274	2 251	3 525
77	1 157	1 988	3 145	1 161	2 052	3 213	1 175	2 117	3 292
78	1 080	1 862	2 942	1 087	1 922	3 009	1 091	1 984	3 075
79	1 010	1 744	2 754	1 016	1 800	2 816	1 022	1 858	2 880
80+	7 110	14 327	21 437	7 337	14 773	22 110	7 551	15 237	22 788



**Table 5.1: Projected National Population by Single Years of Age by Sex Medium Variant (Cont.)**

Age	2038		
	Male	Female	Total
Total	703 457	728 778	1 432 235
0	15 221	14 734	29 955
1	14 999	14 500	29 499
2	14 850	14 354	29 204
3	14 719	14 232	28 951
4	14 611	14 138	28 749
5	14 490	14 028	28 518
6	14 382	13 930	28 312
7	14 289	13 844	28 133
8	14 188	13 753	27 941
9	14 087	13 666	27 753
10	13 980	13 569	27 549
11	13 865	13 458	27 323
12	13 750	13 356	27 106
13	13 741	13 340	27 081
14	13 856	13 455	27 311
15	13 987	13 587	27 574
16	14 143	13 732	27 875
17	14 330	13 916	28 246
18	14 573	14 161	28 734
19	14 879	14 466	29 345
20	15 244	14 818	30 062
21	13 179	12 874	26 053
22	13 550	13 248	26 798
23	13 609	13 269	26 878
24	13 509	13 122	26 631
25	13 301	12 869	26 170
26	13 061	12 592	25 653
27	12 829	12 322	25 151
28	12 616	12 082	24 698
29	12 414	11 855	24 269
30	12 192	11 622	23 814
31	11 963	11 388	23 351
32	11 713	11 151	22 864
33	11 420	10 880	22 300
34	11 053	10 555	21 608
35	10 638	10 183	20 821
36	10 228	9 830	20 058
37	9 834	9 507	19 341
38	9 402	9 185	18 587

Age	2038		
	Male	Female	Total
39	8 928	8 859	17 787
40	8 410	8 537	16 947
41	7 967	8 294	16 261
42	7 615	8 148	15 763
43	7 285	7 975	15 260
44	6 980	7 796	14 776
45	6 699	7 599	14 298
46	6 455	7 425	13 880
47	6 273	7 273	13 546
48	6 115	7 132	13 247
49	5 996	6 999	12 995
50	5 898	6 882	12 780
51	5 819	6 750	12 569
52	5 727	6 570	12 297
53	5 622	6 404	12 026
54	5 508	6 250	11 758
55	5 371	6 102	11 473
56	5 193	5 949	11 142
57	4 980	5 765	10 745
58	4 739	5 556	10 295
59	4 468	5 295	9 763
60	4 164	4 997	9 161
61	3 818	4 659	8 477
62	3 468	4 313	7 781
63	3 173	4 031	7 204
64	2 952	3 823	6 775
65	2 781	3 671	6 452
66	2 630	3 525	6 155
67	2 485	3 383	5 868
68	2 351	3 260	5 611
69	2 210	3 161	5 371
70	2 063	3 063	5 126
71	1 907	2 959	4 866
72	1 761	2 843	4 604
73	1 634	2 730	4 364
74	1 524	2 603	4 127
75	1 413	2 456	3 869
76	1 301	2 311	3 612
77	1 197	2 176	3 373
78	1 105	2 047	3 152
79	1 026	1 918	2 944
80+	7 751	15 718	23 469

**Table 5.2: Projected National Population by Five-Year Age-group by Sex Medium Variant**

Age Group	2017			2018			2019		
	Male	Female	Both Sexes	Male	Female	Both Sexes	Male	Female	Both Sexes
Total	538 957	567 494	1 106 451	545 452	574 640	1 120 092	551 905	581 617	1 133 522
0 - 4	68 361	67 082	135 443	70 143	68 779	138 922	71 361	69 881	141 242
5 - 9	67 438	65 767	133 205	67 975	66 382	134 357	68 541	67 050	135 591
10 - 14	65 811	64 033	129 844	66 460	64 567	131 027	66 955	65 012	131 967
15 - 19	60 656	60 208	120 864	61 683	60 606	122 289	62 686	61 138	123 824
20 - 24	53 157	55 819	108 976	53 441	55 408	108 849	54 082	55 218	109 300
25 - 29	47 043	49 772	96 815	46 331	49 379	95 710	45 934	49 127	95 061
30 - 34	42 001	43 001	85 002	41 354	43 083	84 437	40 712	43 144	83 856
35 - 39	34 637	35 628	70 265	35 161	36 332	71 493	35 495	36 869	72 364
40 - 44	24 939	26 307	51 246	25 969	27 409	53 378	27 140	28 675	55 815
45 - 49	19 287	21 575	40 862	19 645	21 855	41 500	20 026	22 208	42 234
50 - 54	14 739	18 953	33 692	15 139	19 280	34 419	15 582	19 536	35 118
55 - 59	11 780	15 908	27 688	11 969	16 396	28 365	12 196	16 874	29 070
60 - 64	9 934	12 794	22 728	10 078	13 215	23 293	10 179	13 660	23 839
65 - 69	7 688	10 308	17 996	7 948	10 609	18 557	8 196	10 903	19 099
70 - 74	5 433	8 053	13 486	5 699	8 318	14 017	5 938	8 582	14 520
75 - 79	3 168	6 023	9 191	3 424	6 243	9 667	3 669	6 452	10 121
80+	2 885	6 263	9 148	3 033	6 779	9 812	3 213	7 288	10 501

**Table 5.2: Projected National Population by Five-Year Age-group by Sex Medium Variant (Cont.)**

Age Group	2020			2021			2022		
	Male	Female	Both Sexes	Male	Female	Both Sexes	Male	Female	Both Sexes
Total	558 399	588 504	1 146 903	564 997	595 365	1 160 362	571 756	602 258	1 174 014
0 - 4	72 181	70 557	142 738	72 840	71 046	143 886	73 712	71 759	145 471
5 - 9	69 061	67 682	136 743	69 341	68 077	137 418	69 045	67 856	136 901
10 - 14	67 340	65 402	132 742	67 691	65 795	133 486	68 075	66 253	134 328
15 - 19	63 636	61 758	125 394	64 516	62 417	126 933	65 305	63 068	128 373
20 - 24	55 012	55 264	110 276	56 144	55 559	111 703	57 409	56 116	113 525
25 - 29	45 854	48 988	94 842	46 087	48 945	95 032	46 621	48 973	95 594
30 - 34	40 128	43 192	83 320	39 666	43 232	82 898	39 382	43 272	82 654
35 - 39	35 656	37 292	72 948	35 682	37 671	73 353	35 605	38 061	73 666
40 - 44	28 362	29 995	58 357	29 497	31 231	60 728	30 455	32 281	62 736
45 - 49	20 498	22 691	43 189	21 155	23 367	44 522	22 054	24 277	46 331
50 - 54	16 052	19 753	35 805	16 522	19 974	36 496	16 975	20 229	37 204
55 - 59	12 464	17 330	29 794	12 777	17 746	30 523	13 141	18 115	31 256
60 - 64	10 259	14 116	24 375	10 356	14 575	24 931	10 483	15 024	25 507
65 - 69	8 423	11 200	19 623	8 610	11 509	20 119	8 761	11 845	20 606
70 - 74	6 158	8 841	14 999	6 366	9 095	15 461	6 560	9 338	15 898
75 - 79	3 898	6 656	10 554	4 110	6 856	10 966	4 308	7 061	11 369
80+	3 417	7 787	11 204	3 637	8 270	11 907	3 865	8 730	12 595

**Table 5.2: Projected National Population by Five-Year Age-group by Sex Medium Variant (Cont.)**

Age Group	2023			2024			2025		
	Male	Female	Both Sexes	Male	Female	Both Sexes	Male	Female	Both Sexes
Total	578 711	609 245	1 187 956	585 899	616 386	1 202 285	593 339	623 702	1 217 041
0 - 4	72 349	70 378	142 727	71 234	69 247	140 481	70 307	68 314	138 621
5 - 9	70 639	69 359	139 998	71 691	70 291	141 982	72 363	70 814	143 177
10 - 14	68 509	66 782	135 291	68 973	67 366	136 339	69 391	67 916	137 307
15 - 19	65 966	63 663	129 629	66 476	64 175	130 651	66 878	64 633	131 511
20 - 24	58 719	56 878	115 597	60 004	57 776	117 780	61 243	58 764	120 007
25 - 29	47 495	49 154	96 649	48 726	49 556	98 282	50 237	50 197	100 434
30 - 34	39 355	43 388	82 743	39 630	43 644	83 274	40 215	44 020	84 235
35 - 39	35 474	38 459	73 933	35 351	38 848	74 199	35 284	39 227	74 511
40 - 44	31 214	33 126	64 340	31 794	33 819	65 613	32 216	34 408	66 624
45 - 49	23 171	25 417	48 588	24 425	26 715	51 140	25 729	28 069	53 798
50 - 54	17 415	20 532	37 947	17 878	20 908	38 786	18 422	21 411	39 833
55 - 59	13 551	18 422	31 973	14 004	18 658	32 662	14 486	18 865	33 351
60 - 64	10 650	15 465	26 115	10 851	15 904	26 755	11 088	16 316	27 404
65 - 69	8 865	12 204	21 069	8 929	12 585	21 514	8 980	12 981	21 961
70 - 74	6 749	9 575	16 324	6 932	9 808	16 740	7 098	10 047	17 145
75 - 79	4 488	7 265	11 753	4 651	7 469	12 120	4 796	7 671	12 467
80+	4 102	9 178	13 280	4 350	9 617	13 967	4 606	10 049	14 655

**Table 5.2: Projected National Population by Five-Year Age-group by Sex Medium Variant (Cont.)**

Age Group	2026			2027			2028		
	Male	Female	Both Sexes	Male	Female	Both Sexes	Male	Female	Both Sexes
Total	600 982	631 172	1 232 154	608 767	638 765	1 247 532	616 695	646 469	1 263 164
0 - 4	69 648	67 652	137 300	69 315	67 314	136 629	69 276	67 260	136 536
5 - 9	72 893	71 170	144 063	73 667	71 786	145 453	72 250	70 350	142 600
10 - 14	69 577	68 238	137 815	69 208	67 960	137 168	70 736	69 409	140 145
15 - 19	67 241	65 084	132 325	67 625	65 577	133 202	68 056	66 129	134 185
20 - 24	62 370	59 748	122 118	63 339	60 644	123 983	64 127	61 420	125 547
25 - 29	51 890	51 031	102 921	53 570	52 030	105 600	55 193	53 131	108 324
30 - 34	41 057	44 460	85 517	42 090	44 903	86 993	43 347	45 419	88 766
35 - 39	35 309	39 589	74 898	35 436	39 908	75 344	35 745	40 254	75 999
40 - 44	32 498	34 957	67 455	32 656	35 501	68 157	32 723	36 028	68 751
45 - 49	26 942	29 338	56 280	27 974	30 426	58 400	28 800	31 307	60 107
50 - 54	19 142	22 100	41 242	20 077	23 014	43 091	21 200	24 144	45 344
55 - 59	14 963	19 076	34 039	15 424	19 323	34 747	15 872	19 620	35 492
60 - 64	11 371	16 699	28 070	11 703	17 045	28 748	12 083	17 335	29 418
65 - 69	9 047	13 384	22 431	9 149	13 784	22 933	9 284	14 182	23 466
70 - 74	7 235	10 299	17 534	7 344	10 581	17 925	7 427	10 892	18 319
75 - 79	4 937	7 870	12 807	5 072	8 065	13 137	5 208	8 259	13 467
80+	4 862	10 477	15 339	5 118	10 904	16 022	5 368	11 330	16 698

**Table 5.2: Projected National Population by Five-Year Age-group by Sex Medium Variant (Cont.)**

Age Group	2029			2030			2031		
	Male	Female	Both Sexes	Male	Female	Both Sexes	Male	Female	Both Sexes
Total	624 767	654 272	1 279 039	632 974	662 169	1 295 143	641 314	670 158	1 311 472
0 - 4	69 494	67 454	136 948	69 937	67 861	137 798	70 476	68 356	138 832
5 - 9	71 109	69 186	140 295	70 184	68 246	138 430	69 541	67 592	137 133
10 - 14	71 741	70 306	142 047	72 394	70 815	143 209	72 919	71 166	144 085
15 - 19	68 521	66 730	135 251	68 944	67 293	136 237	69 143	67 636	136 779
20 - 24	64 729	62 055	126 784	65 195	62 598	127 793	65 616	63 116	128 732
25 - 29	56 697	54 269	110 966	58 073	55 400	113 473	59 297	56 479	115 776
30 - 34	44 846	46 061	90 907	46 507	46 840	93 347	48 252	47 758	96 010
35 - 39	36 258	40 678	76 936	36 983	41 155	78 138	37 907	41 661	79 568
40 - 44	32 760	36 514	69 274	32 801	36 956	69 757	32 903	37 358	70 261
45 - 49	29 438	32 029	61 467	29 903	32 636	62 539	30 229	33 195	63 424
50 - 54	22 437	25 420	47 857	23 708	26 742	50 450	24 884	27 978	52 862
55 - 59	16 335	19 987	36 322	16 865	20 476	37 341	17 555	21 144	38 699
60 - 64	12 501	17 560	30 061	12 945	17 759	30 704	13 382	17 967	31 349
65 - 69	9 457	14 584	24 041	9 668	14 968	24 636	9 921	15 320	25 241
70 - 74	7 479	11 227	18 706	7 521	11 577	19 098	7 585	11 938	19 523
75 - 79	5 342	8 453	13 795	5 473	8 657	14 130	5 582	8 877	14 459
80+	5 623	11 759	17 382	5 873	12 190	18 063	6 122	12 617	18 739

**Table 5.2: Projected National Population by Five-Year Age-group by Sex Medium Variant (Cont.)**

Age Group	2032			2033			2034		
	Male	Female	Both Sexes	Male	Female	Both Sexes	Male	Female	Both Sexes
Total	649 782	678 235	1 328 017	658 386	686 409	1 344 795	667 130	694 685	1 361 815
0 - 4	71 002	68 837	139 839	71 530	69 319	140 849	72 070	69 812	141 882
5 - 9	69 220	67 256	136 476	69 188	67 197	136 385	69 409	67 389	136 798
10 - 14	73 686	71 776	145 462	72 272	70 343	142 615	71 131	69 177	140 308
15 - 19	68 788	67 377	136 165	70 322	68 841	139 163	71 336	69 753	141 089
20 - 24	66 059	63 676	129 735	66 547	64 295	130 842	67 069	64 959	132 028
25 - 29	60 367	57 471	117 838	61 259	58 342	119 601	61 969	59 081	121 050
30 - 34	50 026	48 836	98 862	51 745	50 009	101 754	53 346	51 217	104 563
35 - 39	39 018	42 167	81 185	40 344	42 746	83 090	41 906	43 445	85 351
40 - 44	33 101	37 716	70 817	33 473	38 099	71 572	34 040	38 559	72 599
45 - 49	30 435	33 751	64 186	30 556	34 288	64 844	30 648	34 786	65 434
50 - 54	25 894	29 038	54 932	26 714	29 903	56 617	27 355	30 614	57 969
55 - 59	18 447	22 029	40 476	19 512	23 115	42 627	20 685	24 344	45 029
60 - 64	13 808	18 205	32 013	14 223	18 494	32 717	14 650	18 845	33 495
65 - 69	10 216	15 642	25 858	10 556	15 913	26 469	10 927	16 125	27 052
70 - 74	7 678	12 295	19 973	7 795	12 650	20 445	7 946	13 009	20 955
75 - 79	5 667	9 122	14 789	5 732	9 390	15 122	5 776	9 677	15 453
80+	6 370	13 041	19 411	6 618	13 465	20 083	6 867	13 893	20 760

**Table 5.2: Projected National Population by Five-Year Age-group by Sex Medium Variant (Cont.)**

Age Group	2035			2036			2037		
	Male	Female	Both Sexes	Male	Female	Both Sexes	Male	Female	Both Sexes
Total	675 993	703 044	1 379 037	684 995	711 505	1 396 500	694 140	720 074	1 414 214
0 - 4	72 608	70 307	142 915	73 166	70 820	143 986	73 758	71 364	145 122
5 - 9	69 853	67 789	137 642	70 394	68 276	138 670	70 915	68 751	139 666
10 - 14	70 206	68 235	138 441	69 556	67 580	137 136	69 230	67 240	136 470
15 - 19	71 998	70 279	142 277	72 534	70 647	143 181	73 309	71 270	144 579
20 - 24	67 546	65 588	133 134	67 802	65 997	133 799	67 507	65 806	133 313
25 - 29	62 545	59 723	122 268	63 075	60 343	123 418	63 624	61 004	124 628
30 - 34	54 826	52 423	107 249	56 156	53 575	109 731	57 338	54 643	111 981
35 - 39	43 622	44 274	87 896	45 424	45 235	90 659	47 251	46 355	93 606
40 - 44	34 811	39 067	73 878	35 770	39 609	75 379	36 910	40 143	77 053
45 - 49	30 742	35 242	65 984	30 893	35 656	66 549	31 133	36 029	67 162
50 - 54	27 837	31 215	59 052	28 182	31 770	59 952	28 419	32 323	60 742
55 - 59	21 885	25 617	47 502	23 002	26 807	49 809	23 964	27 829	51 793
60 - 64	15 142	19 314	34 456	15 781	19 950	35 731	16 599	20 793	37 392
65 - 69	11 319	16 309	27 628	11 708	16 506	28 214	12 088	16 730	28 818
70 - 74	8 129	13 352	21 481	8 344	13 668	22 012	8 598	13 956	22 554
75 - 79	5 814	9 983	15 797	5 871	10 293	16 164	5 946	10 601	16 547
80+	7 110	14 327	21 437	7 337	14 773	22 110	7 551	15 237	22 788

**Table 5.2: Projected National Population by Five-Year Age-group by Sex Medium Variant (Cont.)**

Age Group	2038		
	Male	Female	Both Sexes
Total	703 457	728 778	1 432 235
0 - 4	74 400	71 958	146 358
5 - 9	71 436	69 221	140 657
10 - 14	69 192	67 178	136 370
15 - 19	71 912	69 862	141 774
20 - 24	69 091	67 331	136 422
25 - 29	64 221	61 720	125 941
30 - 34	58 341	55 596	113 937
35 - 39	49 030	47 564	96 594
40 - 44	38 257	40 750	79 007
45 - 49	31 538	36 428	67 966
50 - 54	28 574	32 856	61 430
55 - 59	24 751	28 667	53 418
60 - 64	17 575	21 823	39 398
65 - 69	12 457	17 000	29 457
70 - 74	8 889	14 198	23 087
75 - 79	6 042	10 908	16 950
80+	7 751	15 718	23 469



**Table 5.3: Projected Special Population Age-groups by Sex Medium Variant**

Age group	2017			2018			2019		
	Male	Female	Both sexes	Male	Female	Both sexes	Male	Female	Both sexes
All ages	538 957	567 494	1 106 451	545 452	574 640	1 120 092	551 905	581 617	1 133 522
0	13 383	13 113	26 496	15 495	15 084	30 579	15 099	14 696	29 795
1-4	54 978	53 969	108 947	54 648	53 695	108 343	56 262	55 185	111 447
0-14	201 610	196 882	398 492	204 578	199 728	404 306	206 857	201 943	408 800
15-24	113 813	116 027	229 840	115 124	116 014	231 138	116 768	116 356	233 124
15-44	262 433	270 735	533 168	263 939	272 217	536 156	266 049	274 171	540 220
15-49	281 720	292 310	574 030	283 584	294 072	577 656	286 075	296 379	582 454
15-64	318 173	339 965	658 138	320 770	342 963	663 733	324 032	346 449	670 481
50-64	36 453	47 655	84 108	37 186	48 891	86 077	37 957	50 070	88 027
55+	40 888	59 349	100 237	42 151	61 560	103 711	43 391	63 759	107 150
65+	19 174	30 647	49 821	20 104	31 949	52 053	21 016	33 225	54 241
75+	6 053	12 286	18 339	6 457	13 022	19 479	6 882	13 740	20 622
6-24	233 460	232 520	465 980	235 809	233 484	469 293	238 387	234 782	473 169
18-59	271 015	290 553	561 568	272 923	292 852	565 775	275 509	295 509	571 018
18+	300 123	333 994	634 117	303 105	338 016	641 121	306 704	342 394	649 098
Median age	20,6	22,3	21,5	20,6	22,4	21,5	20,5	22,4	21,5

**Table 5.3: Projected Special Population Age-groups by Sex Medium Variant (cont.)**

Age group	2020			2021			2022		
	Male	Female	Both sexes	Male	Female	Both sexes	Male	Female	Both sexes
All ages	558 399	588 504	1 146 903	564 997	595 365	1 160 362	571 756	602 258	1 174 014
0	14 782	14 380	29 162	14 525	14 122	28 647	14 325	13 920	28 245
1-4	57 399	56 177	113 576	58 315	56 924	115 239	59 387	57 839	117 226
0-14	208 582	203 641	412 223	209 872	204 918	414 790	210 832	205 868	416 700
15-24	118 648	117 022	235 670	120 660	117 976	238 636	122 714	119 184	241 898
15-44	268 648	276 489	545 137	271 592	279 055	550 647	274 777	281 771	556 548
15-49	289 146	299 180	588 326	292 747	302 422	595 169	296 831	306 048	602 879
15-64	327 921	350 379	678 300	332 402	354 717	687 119	337 430	359 416	696 846
50-64	38 775	51 199	89 974	39 655	52 295	91 950	40 599	53 368	93 967
55+	44 619	65 930	110 549	45 856	68 051	113 907	47 118	70 113	117 231
65+	21 896	34 484	56 380	22 723	35 730	58 453	23 494	36 974	60 468
75+	7 315	14 443	21 758	7 747	15 126	22 873	8 173	15 791	23 964
6-24	241 125	236 402	477 527	243 892	238 250	482 142	246 472	240 155	486 627
18-59	278 736	298 540	577 276	282 614	302 006	584 620	287 157	305 944	593 101
18+	310 891	347 140	658 031	315 693	352 311	668 004	321 134	357 942	679 076
Median age	20,6	22,5	21,5	20,7	22,6	21,6	20,8	22,8	21,8

**Table 5.3: Projected Special Population Age-groups by Sex Medium Variant (cont.)**

Age group	2023			2024			2025		
	Male	Female	Both sexes	Male	Female	Both sexes	Male	Female	Both sexes
All ages	578 711	609 245	1 187 956	585 899	616 386	1 202 285	593 339	623 702	1 217 041
0	14 149	13 746	27 895	14 001	13 600	27 601	13 876	13 478	27 354
1-4	58 200	56 632	114 832	57 233	55 647	112 880	56 431	54 836	111 267
0-14	211 497	206 519	418 016	211 898	206 904	418 802	212 061	207 044	419 105
15-24	124 685	120 541	245 226	126 480	121 951	248 431	128 121	123 397	251 518
15-44	278 223	284 668	562 891	281 981	287 818	569 799	286 073	291 249	577 322
15-49	301 394	310 085	611 479	306 406	314 533	620 939	311 802	319 318	631 120
15-64	343 010	364 504	707 514	349 139	370 003	719 142	355 798	375 910	731 708
50-64	41 616	54 419	96 035	42 733	55 470	98 203	43 996	56 592	100 588
55+	48 405	72 109	120 514	49 717	74 041	123 758	51 054	75 929	126 983
65+	24 204	38 222	62 426	24 862	39 479	64 341	25 480	40 748	66 228
75+	8 590	16 443	25 033	9 001	17 086	26 087	9 402	17 720	27 122
6-24	248 435	241 652	490 087	252 159	244 992	497 151	255 222	247 852	503 074
18-59	292 314	310 337	602 651	298 038	315 162	613 200	304 266	320 411	624 677
18+	327 168	364 024	691 192	333 751	370 545	704 296	340 834	377 475	718 309
Median age	20,9	22,9	21,9	21,1	23,1	22,1	21,4	23,3	22,3

**Table 5.3: Projected Special Population Age-groups by Sex Medium Variant (cont.)**

Age group	2026			2027			2028		
	Male	Female	Both sexes	Male	Female	Both sexes	Male	Female	Both sexes
All ages	600 982	631 172	1 232 154	608 767	638 765	1 247 532	616 695	646 469	1 263 164
0	13 874	13 475	27 349	13 980	13 577	27 557	14 086	13 677	27 763
1-4	55 774	54 177	109 951	55 335	53 737	109 072	55 190	53 583	108 773
0-14	212 118	207 060	419 178	212 190	207 060	419 250	212 262	207 019	419 281
15-24	129 611	124 832	254 443	130 964	126 221	257 185	132 183	127 549	259 732
15-44	290 365	294 869	585 234	294 716	298 563	593 279	299 191	302 381	601 572
15-49	317 307	324 207	641 514	322 690	328 989	651 679	327 991	333 688	661 679
15-64	362 783	382 082	744 865	369 894	388 371	758 265	377 146	394 787	771 933
50-64	45 476	57 875	103 351	47 204	59 382	106 586	49 155	61 099	110 254
55+	52 415	77 805	130 220	53 810	79 702	133 512	55 242	81 618	136 860
65+	26 081	42 030	68 111	26 683	43 334	70 017	27 287	44 663	71 950
75+	9 799	18 347	28 146	10 190	18 969	29 159	10 576	19 589	30 165
6-24	257 703	250 246	507 949	259 670	252 186	511 856	261 178	253 705	514 883
18-59	310 759	325 930	636 689	317 296	331 561	648 857	323 872	337 310	661 182
18+	348 211	384 659	732 870	355 682	391 940	747 622	363 242	399 308	762 550
Median age	21,6	23,6	22,6	21,9	23,8	22,8	22,1	24,0	23,1

**Table 5.3: Projected Special Population Age-groups by Sex Medium Variant (cont.)**

Age group	2029			2030			2031		
	Male	Female	Both sexes	Male	Female	Both sexes	Male	Female	Both sexes
All ages	624 767	654 272	1 279 039	632 974	662 169	1 295 143	641 314	670 158	1 311 472
0	14 191	13 774	27 965	14 290	13 866	28 156	14 388	13 958	28 346
1-4	55 303	53 680	108 983	55 647	53 995	109 642	56 088	54 398	110 486
0-14	212 344	206 946	419 290	212 515	206 922	419 437	212 936	207 114	420 050
15-24	133 250	128 785	262 035	134 139	129 891	264 030	134 759	130 752	265 511
15-44	303 811	306 307	610 118	308 503	310 242	618 745	313 118	314 008	627 126
15-49	333 249	338 336	671 585	338 406	342 878	681 284	343 347	347 203	690 550
15-64	384 522	401 303	785 825	391 924	407 855	799 779	399 168	414 292	813 460
50-64	51 273	62 967	114 240	53 518	64 977	118 495	55 821	67 089	122 910
55+	56 737	83 570	140 307	58 345	85 627	143 972	60 147	87 863	148 010
65+	27 901	46 023	73 924	28 535	47 392	75 927	29 210	48 752	77 962
75+	10 965	20 212	31 177	11 346	20 847	32 193	11 704	21 494	33 198
6-24	262 253	254 822	517 075	262 988	255 614	518 602	263 481	256 166	519 647
18-59	330 509	343 192	673 701	337 231	349 217	686 448	344 061	355 386	699 447
18+	370 911	406 775	777 686	378 711	414 368	793 079	386 653	422 105	808 758
Median age	22,4	24,3	23,3	22,6	24,5	23,6	22,9	24,8	23,8

**Table 5.3: Projected Special Population Age-groups by Sex Medium Variant (cont.)**

Age group	2032			2033			2034		
	Male	Female	Both sexes	Male	Female	Both sexes	Male	Female	Both sexes
All ages	649 782	678 235	1 328 017	658 386	686 409	1 344 795	667 130	694 685	1 361 815
0	14 483	14 046	28 529	14 591	14 147	28 738	14 711	14 258	28 969
1-4	56 519	54 791	111 310	56 939	55 172	112 111	57 359	55 554	112 913
0-14	213 908	207 869	421 777	212 990	206 859	419 849	212 610	206 378	418 988
15-24	134 847	131 053	265 900	136 869	133 136	270 005	138 405	134 712	273 117
15-44	317 359	317 243	634 602	323 690	322 332	646 022	329 666	327 014	656 680
15-49	347 794	350 994	698 788	354 246	356 620	710 866	360 314	361 800	722 114
15-64	405 943	420 266	826 209	414 695	428 132	842 827	423 004	435 603	858 607
50-64	58 149	69 272	127 421	60 449	71 512	131 961	62 690	73 803	136 493
55+	62 186	90 334	152 520	64 436	93 027	157 463	66 851	95 893	162 744
65+	29 931	50 100	80 031	30 701	51 418	82 119	31 516	52 704	84 220
75+	12 037	22 163	34 200	12 350	22 855	35 205	12 643	23 570	36 213
6-24	263 902	256 637	520 539	264 367	257 126	521 493	264 872	257 627	522 499
18-59	350 986	361 667	712 653	357 916	367 969	725 885	364 663	374 109	738 772
18+	394 725	429 972	824 697	402 840	437 881	840 721	410 829	445 658	856 487
Median age	23,2	25,0	24,1	23,4	25,3	24,3	23,7	25,5	24,6

Table 5.3: Projected Special Population Age-groups by Sex Medium Variant (cont.)

Age group	2035			2036			2037		
	Male	Female	Both sexes	Male	Female	Both sexes	Male	Female	Both sexes
All ages	675 993	703 044	1 379 037	684 995	711 505	1 396 500	694 140	720 074	1 414 214
0	14 812	14 351	29 163	14 933	14 464	29 397	15 060	14 583	29 643
1-4	57 796	55 956	113 752	58 233	56 356	114 589	58 698	56 781	115 479
0-14	212 667	206 331	418 998	213 116	206 676	419 792	213 903	207 355	421 258
15-24	139 544	135 867	275 411	140 336	136 644	276 980	140 816	137 076	277 892
15-44	335 348	331 354	666 702	340 761	335 406	676 167	345 939	339 221	685 160
15-49	366 090	366 596	732 686	371 654	371 062	742 716	377 072	375 250	752 322
15-64	430 954	442 742	873 696	438 619	449 589	888 208	446 054	456 195	902 249
50-64	64 864	76 146	141 010	66 965	78 527	145 492	68 982	80 945	149 927
55+	69 399	98 902	168 301	72 043	101 997	174 040	74 746	105 146	179 892
65+	32 372	53 971	86 343	33 260	55 240	88 500	34 183	56 524	90 707
75+	12 924	24 310	37 234	13 208	25 066	38 274	13 497	25 838	39 335
6-24	265 424	258 149	523 573	266 003	258 662	524 665	266 582	259 140	525 722
18-59	370 871	379 670	750 541	378 913	386 912	765 825	386 340	393 504	779 844
18+	418 385	452 955	871 340	427 954	462 102	890 056	437 122	470 821	907 943
Median age	23,9	25,8	24,8	24,2	26,0	25,1	24,4	26,2	25,3

Table 5.3: Projected Special Population Age-groups by Sex Medium Variant (cont.)

Age group	2038		
	Male	Female	Both sexes
All ages	703 457	728 778	1 432 235
0	15 221	14 734	29 955
1-4	59 179	57 224	116 403
0-14	215 028	208 357	423 385
15-24	141 003	137 193	278 196
15-44	350 852	342 823	693 675
15-49	382 390	379 251	761 641
15-64	453 290	462 597	915 887
50-64	70 900	83 346	154 246
55+	77 465	108 314	185 779
65+	35 139	57 824	92 963
75+	13 793	26 626	40 419
6-24	267 141	259 564	526 705
18-59	393 255	399 539	792 794
18+	445 969	479 186	925 155
Median age	24,7	26,5	25,6

**Table 5.4: Projected Urban and Rural Population by Five-Year Age-group by Sex Medium Variant**

Age Group	2017			Urban			Rural		
	Male	Female	Both Sexes	Male	Female	Both Sexes	Male	Female	Both Sexes
Total	538 957	567 494	1 106 451	130 256	132 649	262 906	408 701	434 845	843 545
0 - 4	68 361	67 082	135 443	13 246	13 185	26 430	55 115	53 897	109 013
5 - 9	67 438	65 767	133 205	11 378	11 651	23 030	56 060	54 116	110 175
10 - 14	65 811	64 033	129 844	10 308	10 717	21 026	55 503	53 316	108 818
15 - 19	60 656	60 208	120 864	10 408	11 515	21 923	50 248	48 693	98 941
20 - 24	53 157	55 819	108 976	13 115	15 317	28 432	40 042	40 502	80 544
25 - 29	47 043	49 772	96 815	15 743	16 891	32 634	31 300	32 881	64 181
30 - 34	42 001	43 001	85 002	15 490	15 557	31 047	26 511	27 444	53 955
35 - 39	34 637	35 628	70 265	12 874	11 496	24 370	21 763	24 132	45 895
40 - 44	24 939	26 307	51 246	9 191	7 830	17 022	15 748	18 477	34 224
45 - 49	19 287	21 575	40 862	6 672	5 712	12 384	12 615	15 863	28 478
50 - 54	14 739	18 953	33 692	4 411	4 195	8 606	10 328	14 758	25 086
55 - 59	11 780	15 908	27 688	3 203	2 952	6 155	8 577	12 956	21 533
60 - 64	9 934	12 794	22 728	1 788	2 142	3 930	8 146	10 652	18 798
65 - 69	7 688	10 308	17 996	1 126	1 408	2 534	6 562	8 900	15 462
70 - 74	5 433	8 053	13 486	615	931	1 545	4 818	7 122	11 941
75 - 79	3 168	6 023	9 191	409	594	1 004	2 759	5 429	8 187
80+	2 885	6 263	9 148	279	555	833	2 606	5 708	8 315

Age Group	2018			Urban			Rural		
	Male	Female	Both Sexes	Male	Female	Both Sexes	Male	Female	Both Sexes
Total	545 452	574 640	1 120 092	132 584	135 019	267 603	412 868	439 621	852 489
0 - 4	70 143	68 779	138 922	13 482	13 420	26 902	56 661	55 359	112 020
5 - 9	67 975	66 382	134 357	11 582	11 859	23 441	56 393	54 523	110 916
10 - 14	66 460	64 567	131 027	10 492	10 909	21 401	55 968	53 658	109 626
15 - 19	61 683	60 606	122 289	10 594	11 720	22 315	51 089	48 886	99 974
20 - 24	53 441	55 408	108 849	13 349	15 591	28 940	40 092	39 817	79 909
25 - 29	46 331	49 379	95 710	16 024	17 193	33 217	30 307	32 186	62 493
30 - 34	41 354	43 083	84 437	15 767	15 835	31 601	25 587	27 248	52 836
35 - 39	35 161	36 332	71 493	13 104	11 702	24 806	22 057	24 630	46 687
40 - 44	25 969	27 409	53 378	9 355	7 970	17 326	16 614	19 439	36 052
45 - 49	19 645	21 855	41 500	6 792	5 814	12 606	12 853	16 041	28 894
50 - 54	15 139	19 280	34 419	4 490	4 270	8 760	10 649	15 010	25 659
55 - 59	11 969	16 396	28 365	3 260	3 005	6 265	8 709	13 391	22 100
60 - 64	10 078	13 215	23 293	1 820	2 180	4 000	8 258	11 035	19 293
65 - 69	7 948	10 609	18 557	1 146	1 433	2 579	6 802	9 176	15 978
70 - 74	5 699	8 318	14 017	626	947	1 573	5 073	7 371	12 444
75 - 79	3 424	6 243	9 667	417	605	1 022	3 007	5 638	8 645
80+	3 033	6 779	9 812	284	564	848	2 749	6 215	8 964

**Table 5.4: Projected Urban and Rural Population by Five-Year Age-group by Sex Medium Variant (Contd.)**

Age Group	2019			Urban			Rural		
	Male	Female	Both Sexes	Male	Female	Both Sexes	Male	Female	Both Sexes
Total	551 905	581 617	1 133 522	134 904	137 382	272 285	417 001	444 235	861 237
0 - 4	71 361	69 881	141 242	13 718	13 655	27 373	57 643	56 226	113 869
5 - 9	68 541	67 050	135 591	11 784	12 067	23 851	56 757	54 983	111 740
10 - 14	66 955	65 012	131 967	10 676	11 100	21 776	56 279	53 912	110 191
15 - 19	62 686	61 138	123 824	10 780	11 926	22 705	51 906	49 212	101 119
20 - 24	54 082	55 218	109 300	13 583	15 864	29 447	40 499	39 354	79 853
25 - 29	45 934	49 127	95 061	16 305	17 494	33 799	29 629	31 633	61 262
30 - 34	40 712	43 144	83 856	16 043	16 112	32 154	24 669	27 032	51 702
35 - 39	35 495	36 869	72 364	13 333	11 907	25 240	22 162	24 962	47 124
40 - 44	27 140	28 675	55 815	9 519	8 110	17 629	17 621	20 565	38 186
45 - 49	20 026	22 208	42 234	6 910	5 916	12 826	13 116	16 292	29 408
50 - 54	15 582	19 536	35 118	4 568	4 345	8 913	11 014	15 191	26 205
55 - 59	12 196	16 874	29 070	3 317	3 058	6 375	8 879	13 816	22 695
60 - 64	10 179	13 660	23 839	1 852	2 218	4 070	8 327	11 442	19 769
65 - 69	8 196	10 903	19 099	1 166	1 458	2 624	7 030	9 445	16 475
70 - 74	5 938	8 582	14 520	637	964	1 601	5 301	7 618	12 919
75 - 79	3 669	6 452	10 121	424	616	1 040	3 245	5 836	9 081
80+	3 213	7 288	10 501	289	574	863	2 924	6 714	9 638

Age Group	2020			Urban			Rural		
	Male	Female	Both Sexes	Male	Female	Both Sexes	Male	Female	Both Sexes
Total	558 399	588 504	1 146 903	137 235	139 756	276 990	421 164	448 748	869 913
0 - 4	72 181	70 557	142 738	13 955	13 891	27 846	58 226	56 666	114 892
5 - 9	69 061	67 682	136 743	11 988	12 276	24 263	57 073	55 406	112 480
10 - 14	67 340	65 402	132 742	10 860	11 292	22 152	56 480	54 110	110 590
15 - 19	63 636	61 758	125 394	10 966	12 132	23 097	52 670	49 626	102 297
20 - 24	55 012	55 264	110 276	13 818	16 138	29 955	41 194	39 126	80 321
25 - 29	45 854	48 988	94 842	16 587	17 796	34 383	29 267	31 192	60 459
30 - 34	40 128	43 192	83 320	16 320	16 390	32 710	23 808	26 802	50 610
35 - 39	35 656	37 292	72 948	13 564	12 112	25 676	22 092	25 180	47 272
40 - 44	28 362	29 995	58 357	9 684	8 250	17 934	18 678	21 745	40 423
45 - 49	20 498	22 691	43 189	7 030	6 018	13 048	13 468	16 673	30 141
50 - 54	16 052	19 753	35 805	4 647	4 420	9 067	11 405	15 333	26 738
55 - 59	12 464	17 330	29 794	3 375	3 111	6 485	9 089	14 219	23 309
60 - 64	10 259	14 116	24 375	1 884	2 257	4 140	8 375	11 859	20 235
65 - 69	8 423	11 200	19 623	1 187	1 483	2 670	7 236	9 717	16 953
70 - 74	6 158	8 841	14 999	648	981	1 628	5 510	7 860	13 371
75 - 79	3 898	6 656	10 554	431	626	1 058	3 467	6 030	9 496
80+	3 417	7 787	11 204	294	584	878	3 123	7 203	10 326



**Table 5.4: Projected Urban and Rural Population by Five-Year Age-group by Sex Medium Variant (Contd.)**

Age Group	2021			Urban			Rural		
	Male	Female	Both Sexes	Male	Female	Both Sexes	Male	Female	Both Sexes
Total	564 997	595 365	1 160 362	139 593	142 157	281 749	425 404	453 208	878 613
0 - 4	72 840	71 046	143 886	14 195	14 130	28 325	58 645	56 916	115 561
5 - 9	69 341	68 077	137 418	12 194	12 486	24 680	57 147	55 591	112 738
10 - 14	67 691	65 795	133 486	11 047	11 486	22 533	56 644	54 309	110 953
15 - 19	64 516	62 417	126 933	11 154	12 340	23 494	53 362	50 077	103 439
20 - 24	56 144	55 559	111 703	14 055	16 415	30 470	42 089	39 144	81 233
25 - 29	46 087	48 945	95 032	16 871	18 102	34 973	29 216	30 843	60 059
30 - 34	39 666	43 232	82 898	16 600	16 672	33 272	23 066	26 560	49 626
35 - 39	35 682	37 671	73 353	13 797	12 320	26 117	21 885	25 351	47 236
40 - 44	29 497	31 231	60 728	9 850	8 392	18 242	19 647	22 839	42 486
45 - 49	21 155	23 367	44 522	7 151	6 121	13 272	14 004	17 246	31 250
50 - 54	16 522	19 974	36 496	4 727	4 496	9 223	11 795	15 478	27 273
55 - 59	12 777	17 746	30 523	3 433	3 164	6 596	9 344	14 582	23 927
60 - 64	10 356	14 575	24 931	1 916	2 295	4 211	8 440	12 280	20 720
65 - 69	8 610	11 509	20 119	1 207	1 509	2 716	7 403	10 000	17 403
70 - 74	6 366	9 095	15 461	659	997	1 656	5 707	8 098	13 805
75 - 79	4 110	6 856	10 966	439	637	1 076	3 671	6 219	9 890
80+	3 637	8 270	11 907	299	594	893	3 338	7 676	11 014

Age Group	2022			Urban			Rural		
	Male	Female	Both Sexes	Male	Female	Both Sexes	Male	Female	Both Sexes
Total	571 756	602 258	1 174 014	141 991	144 599	286 590	429 765	457 659	887 424
0 - 4	73 712	71 759	145 471	14 439	14 372	28 811	59 273	57 387	116 660
5 - 9	69 045	67 856	136 901	12 403	12 701	25 104	56 642	55 155	111 797
10 - 14	68 075	66 253	134 328	11 237	11 683	22 920	56 838	54 570	111 408
15 - 19	65 305	63 068	128 373	11 346	12 552	23 898	53 959	50 516	104 475
20 - 24	57 409	56 116	113 525	14 297	16 697	30 994	43 112	39 419	82 531
25 - 29	46 621	48 973	95 594	17 161	18 413	35 574	29 460	30 560	60 020
30 - 34	39 382	43 272	82 654	16 885	16 958	33 844	22 497	26 314	48 810
35 - 39	35 605	38 061	73 666	14 034	12 532	26 566	21 571	25 529	47 100
40 - 44	30 455	32 281	62 736	10 019	8 536	18 555	20 436	23 745	44 181
45 - 49	22 054	24 277	46 331	7 273	6 227	13 500	14 781	18 050	32 831
50 - 54	16 975	20 229	37 204	4 808	4 573	9 381	12 167	15 656	27 823
55 - 59	13 141	18 115	31 256	3 491	3 218	6 710	9 650	14 897	24 546
60 - 64	10 483	15 024	25 507	1 949	2 335	4 284	8 534	12 689	21 223
65 - 69	8 761	11 845	20 606	1 228	1 535	2 762	7 533	10 310	17 844
70 - 74	6 560	9 338	15 898	670	1 015	1 685	5 890	8 323	14 213
75 - 79	4 308	7 061	11 369	446	648	1 094	3 862	6 413	10 275
80+	3 865	8 730	12 595	304	605	908	3 561	8 125	11 687

Table 5.4: Projected Urban and Rural Population by Five-Year Age-group by Sex Medium Variant (Contd.)

Age Group	2023			Urban			Rural		
	Male	Female	Both Sexes	Male	Female	Both Sexes	Male	Female	Both Sexes
Total	578 711	609 245	1 187 956	144 443	147 096	291 538	434 268	462 149	896 418
0 - 4	72 349	70 378	142 727	14 688	14 620	29 309	57 661	55 758	113 418
5 - 9	70 639	69 359	139 998	12 617	12 920	25 538	58 022	56 439	114 460
10 - 14	68 509	66 782	135 291	11 431	11 885	23 316	57 078	54 897	111 975
15 - 19	65 966	63 663	129 629	11 542	12 769	24 311	54 424	50 894	105 318
20 - 24	58 719	56 878	115 597	14 543	16 985	31 529	44 176	39 893	84 068
25 - 29	47 495	49 154	96 649	17 458	18 731	36 189	30 037	30 423	60 460
30 - 34	39 355	43 388	82 743	17 177	17 251	34 428	22 178	26 137	48 315
35 - 39	35 474	38 459	73 933	14 276	12 748	27 025	21 198	25 711	46 908
40 - 44	31 214	33 126	64 340	10 192	8 683	18 875	21 022	24 443	45 465
45 - 49	23 171	25 417	48 588	7 399	6 334	13 733	15 772	19 083	34 855
50 - 54	17 415	20 532	37 947	4 891	4 652	9 543	12 524	15 880	28 404
55 - 59	13 551	18 422	31 973	3 552	3 274	6 826	9 999	15 148	25 147
60 - 64	10 650	15 465	26 115	1 983	2 375	4 358	8 667	13 090	21 757
65 - 69	8 865	12 204	21 069	1 249	1 561	2 810	7 616	10 643	18 259
70 - 74	6 749	9 575	16 324	682	1 032	1 714	6 067	8 543	14 610
75 - 79	4 488	7 265	11 753	454	659	1 113	4 034	6 606	10 640
80+	4 102	9 178	13 280	309	615	924	3 793	8 563	12 356

Age Group	2024			Urban			Rural		
	Male	Female	Both Sexes	Male	Female	Both Sexes	Male	Female	Both Sexes
Total	585 899	616 386	1 202 285	146 959	149 658	296 618	438 940	466 728	905 667
0 - 4	71 234	69 247	140 481	14 944	14 875	29 819	56 290	54 372	110 662
5 - 9	71 691	70 291	141 982	12 837	13 145	25 983	58 854	57 146	115 999
10 - 14	68 973	67 366	136 339	11 630	12 092	23 722	57 343	55 274	112 617
15 - 19	66 476	64 175	130 651	11 743	12 991	24 734	54 733	51 184	105 917
20 - 24	60 004	57 776	117 780	14 797	17 281	32 078	45 207	40 495	85 702
25 - 29	48 726	49 556	98 282	17 762	19 057	36 819	30 964	30 499	61 463
30 - 34	39 630	43 644	83 274	17 476	17 552	35 028	22 154	26 092	48 246
35 - 39	35 351	38 848	74 199	14 525	12 971	27 495	20 826	25 877	46 704
40 - 44	31 794	33 819	65 613	10 370	8 834	19 204	21 424	24 985	46 409
45 - 49	24 425	26 715	51 140	7 528	6 444	13 972	16 897	20 271	37 168
50 - 54	17 878	20 908	38 786	4 976	4 733	9 709	12 902	16 175	29 077
55 - 59	14 004	18 658	32 662	3 614	3 331	6 945	10 390	15 327	25 717
60 - 64	10 851	15 904	26 755	2 017	2 417	4 434	8 834	13 487	22 321
65 - 69	8 929	12 585	21 514	1 271	1 588	2 859	7 658	10 997	18 655
70 - 74	6 932	9 808	16 740	693	1 050	1 744	6 239	8 758	14 996
75 - 79	4 651	7 469	12 120	462	671	1 132	4 189	6 798	10 988
80+	4 350	9 617	13 967	314	626	940	4 036	8 991	13 027

Table 5.4: Projected Urban and Rural Population by Five-Year Age-group by Sex Medium Variant (Contd.)

Age Group	2025			Urban			Rural		
	Male	Female	Both Sexes	Male	Female	Both Sexes	Male	Female	Both Sexes
Total	593 339	623 702	1 217 041	149 547	152 294	301 840	443 792	471 408	915 201
0 - 4	70 307	68 314	138 621	15 207	15 137	30 344	55 100	53 177	108 277
5 - 9	72 363	70 814	143 177	13 063	13 377	26 440	59 300	57 437	116 737
10 - 14	69 391	67 916	137 307	11 835	12 305	24 139	57 556	55 611	113 168
15 - 19	66 878	64 633	131 511	11 950	13 220	25 170	54 928	51 413	106 341
20 - 24	61 243	58 764	120 007	15 057	17 586	32 643	46 186	41 178	87 364
25 - 29	50 237	50 197	100 434	18 075	19 393	37 467	32 162	30 804	62 967
30 - 34	40 215	44 020	84 235	17 784	17 861	35 645	22 431	26 159	48 590
35 - 39	35 284	39 227	74 511	14 781	13 199	27 979	20 503	26 028	46 532
40 - 44	32 216	34 408	66 624	10 552	8 990	19 542	21 664	25 418	47 082
45 - 49	25 729	28 069	53 798	7 660	6 558	14 218	18 069	21 511	39 580
50 - 54	18 422	21 411	39 833	5 064	4 816	9 880	13 358	16 595	29 953
55 - 59	14 486	18 865	33 351	3 677	3 390	7 067	10 809	15 475	26 284
60 - 64	11 088	16 316	27 404	2 053	2 459	4 512	9 035	13 857	22 892
65 - 69	8 980	12 981	21 961	1 293	1 616	2 909	7 687	11 365	19 052
70 - 74	7 098	10 047	17 145	706	1 069	1 774	6 392	8 978	15 371
75 - 79	4 796	7 671	12 467	470	682	1 152	4 326	6 989	11 315
80+	4 606	10 049	14 655	320	637	957	4 286	9 412	13 698

Age Group	2026			Urban			Rural		
	Male	Female	Both Sexes	Male	Female	Both Sexes	Male	Female	Both Sexes
Total	600 982	631 172	1 232 154	152 197	154 993	307 190	448 785	476 179	924 964
0 - 4	69 648	67 652	137 300	15 477	15 405	30 882	54 171	52 247	106 418
5 - 9	72 893	71 170	144 063	13 295	13 614	26 909	59 598	57 556	117 154
10 - 14	69 577	68 238	137 815	12 045	12 523	24 567	57 532	55 715	113 248
15 - 19	67 241	65 084	132 325	12 161	13 454	25 616	55 080	51 630	106 709
20 - 24	62 370	59 748	122 118	15 324	17 897	33 221	47 046	41 851	88 897
25 - 29	51 890	51 031	102 921	18 395	19 737	38 131	33 495	31 294	64 790
30 - 34	41 057	44 460	85 517	18 099	18 177	36 276	22 958	26 283	49 241
35 - 39	35 309	39 589	74 898	15 043	13 433	28 475	20 266	26 156	46 423
40 - 44	32 498	34 957	67 455	10 739	9 149	19 889	21 759	25 808	47 566
45 - 49	26 942	29 338	56 280	7 796	6 674	14 470	19 146	22 664	41 810
50 - 54	19 142	22 100	41 242	5 154	4 902	10 055	13 988	17 198	31 187
55 - 59	14 963	19 076	34 039	3 742	3 450	7 192	11 221	15 626	26 847
60 - 64	11 371	16 699	28 070	2 089	2 503	4 592	9 282	14 196	23 478
65 - 69	9 047	13 384	22 431	1 316	1 645	2 961	7 731	11 739	19 470
70 - 74	7 235	10 299	17 534	718	1 088	1 806	6 517	9 211	15 728
75 - 79	4 937	7 870	12 807	478	694	1 173	4 459	7 176	11 634
80+	4 862	10 477	15 339	326	648	974	4 536	9 829	14 365

Table 5.4: Projected Urban and Rural Population by Five-Year Age-group by Sex Medium Variant (Contd.)

Age Group	2027			Urban			Rural		
	Male	Female	Both Sexes	Male	Female	Both Sexes	Male	Female	Both Sexes
Total	608 767	638 765	1 247 532	154 900	157 746	312 646	453 867	481 019	934 886
0 - 4	69 315	67 314	136 629	15 752	15 679	31 431	53 563	51 635	105 198
5 - 9	73 667	71 786	145 453	13 531	13 856	27 387	60 136	57 930	118 066
10 - 14	69 208	67 960	137 168	12 258	12 745	25 004	56 950	55 215	112 164
15 - 19	67 625	65 577	133 202	12 377	13 693	26 071	55 248	51 884	107 131
20 - 24	63 339	60 644	123 983	15 596	18 215	33 811	47 743	42 429	90 172
25 - 29	53 570	52 030	105 600	18 722	20 087	38 809	34 848	31 943	66 791
30 - 34	42 090	44 903	86 993	18 420	18 500	36 921	23 670	26 403	50 072
35 - 39	35 436	39 908	75 344	15 310	13 671	28 981	20 126	26 237	46 363
40 - 44	32 656	35 501	68 157	10 930	9 312	20 242	21 726	26 189	47 915
45 - 49	27 974	30 426	58 400	7 935	6 793	14 727	20 039	23 633	43 673
50 - 54	20 077	23 014	43 091	5 245	4 989	10 234	14 832	18 025	32 857
55 - 59	15 424	19 323	34 747	3 809	3 511	7 320	11 615	15 812	27 427
60 - 64	11 703	17 045	28 748	2 126	2 547	4 673	9 577	14 498	24 075
65 - 69	9 149	13 784	22 933	1 339	1 674	3 013	7 810	12 110	19 920
70 - 74	7 344	10 581	17 925	731	1 107	1 838	6 613	9 474	16 087
75 - 79	5 072	8 065	13 137	487	707	1 194	4 585	7 358	11 943
80+	5 118	10 904	16 022	331	660	991	4 787	10 244	15 031

Age Group	2028			Urban			Rural		
	Male	Female	Both Sexes	Male	Female	Both Sexes	Male	Female	Both Sexes
Total	616 695	646 469	1 263 164	157 655	160 551	318 206	459 040	485 918	944 958
0 - 4	69 276	67 260	136 536	16 032	15 958	31 990	53 244	51 302	104 546
5 - 9	72 250	70 350	142 600	13 772	14 102	27 874	58 478	56 248	114 726
10 - 14	70 736	69 409	140 145	12 476	12 972	25 448	58 260	56 437	114 697
15 - 19	68 056	66 129	134 185	12 598	13 937	26 534	55 458	52 192	107 651
20 - 24	64 127	61 420	125 547	15 874	18 539	34 413	48 253	42 881	91 134
25 - 29	55 193	53 131	108 324	19 055	20 444	39 499	36 138	32 687	68 825
30 - 34	43 347	45 419	88 766	18 748	18 829	37 577	24 599	26 590	51 189
35 - 39	35 745	40 254	75 999	15 582	13 915	29 497	20 163	26 339	46 502
40 - 44	32 723	36 028	68 751	11 125	9 477	20 602	21 598	26 551	48 149
45 - 49	28 800	31 307	60 107	8 076	6 913	14 989	20 724	24 394	45 118
50 - 54	21 200	24 144	45 344	5 339	5 077	10 416	15 861	19 067	34 928
55 - 59	15 872	19 620	35 492	3 877	3 573	7 450	11 995	16 047	28 042
60 - 64	12 083	17 335	29 418	2 164	2 592	4 756	9 919	14 743	24 662
65 - 69	9 284	14 182	23 466	1 363	1 704	3 067	7 921	12 478	20 399
70 - 74	7 427	10 892	18 319	744	1 127	1 870	6 683	9 765	16 449
75 - 79	5 208	8 259	13 467	496	719	1 215	4 712	7 540	12 252
80+	5 368	11 330	16 698	337	671	1 009	5 031	10 659	15 689

Table 5.4: Projected Urban and Rural Population by Five-Year Age-group by Sex Medium Variant (Contd.)

Age Group	2029			Urban			Rural		
	Male	Female	Both Sexes	Male	Female	Both Sexes	Male	Female	Both Sexes
Total	624 767	654 272	1 279 039	160 460	163 407	323 867	464 307	490 865	955 172
0 - 4	69 494	67 454	136 948	16 317	16 242	32 559	53 177	51 212	104 389
5 - 9	71 109	69 186	140 295	14 017	14 353	28 370	57 092	54 833	111 925
10 - 14	71 741	70 306	142 047	12 698	13 203	25 901	59 043	57 103	116 146
15 - 19	68 521	66 730	135 251	12 822	14 185	27 006	55 699	52 545	108 245
20 - 24	64 729	62 055	126 784	16 156	18 869	35 025	48 573	43 186	91 759
25 - 29	56 697	54 269	110 966	19 394	20 808	40 202	37 303	33 461	70 764
30 - 34	44 846	46 061	90 907	19 082	19 164	38 246	25 764	26 897	52 661
35 - 39	36 258	40 678	76 936	15 859	14 162	30 021	20 399	26 516	46 915
40 - 44	32 760	36 514	69 274	11 322	9 646	20 969	21 438	26 868	48 305
45 - 49	29 438	32 029	61 467	8 220	7 036	15 256	21 218	24 993	46 211
50 - 54	22 437	25 420	47 857	5 434	5 168	10 601	17 003	20 252	37 256
55 - 59	16 335	19 987	36 322	3 946	3 637	7 583	12 389	16 350	28 739
60 - 64	12 501	17 560	30 061	2 202	2 639	4 841	10 299	14 921	25 220
65 - 69	9 457	14 584	24 041	1 387	1 734	3 122	8 070	12 850	20 919
70 - 74	7 479	11 227	18 706	757	1 147	1 904	6 722	10 080	16 802
75 - 79	5 342	8 453	13 795	504	732	1 237	4 838	7 721	12 558
80+	5 623	11 759	17 382	343	683	1 027	5 280	11 076	16 355

Age Group	2030			Urban			Rural		
	Male	Female	Both Sexes	Male	Female	Both Sexes	Male	Female	Both Sexes
Total	632 974	662 169	1 295 143	163 315	166 314	329 629	469 659	495 855	965 514
0 - 4	69 937	67 861	137 798	16 607	16 531	33 138	53 330	51 330	104 660
5 - 9	70 184	68 246	138 430	14 266	14 608	28 874	55 918	53 638	109 556
10 - 14	72 394	70 815	143 209	12 924	13 438	26 362	59 470	57 377	116 847
15 - 19	68 944	67 293	136 237	13 050	14 437	27 487	55 894	52 856	108 750
20 - 24	65 195	62 598	127 793	16 443	19 205	35 648	48 752	43 393	92 145
25 - 29	58 073	55 400	113 473	19 739	21 178	40 917	38 334	34 222	72 556
30 - 34	46 507	46 840	93 347	19 421	19 505	38 926	27 086	27 335	54 421
35 - 39	36 983	41 155	78 138	16 141	14 414	30 555	20 842	26 741	47 583
40 - 44	32 801	36 956	69 757	11 524	9 818	21 342	21 277	27 138	48 415
45 - 49	29 903	32 636	62 539	8 366	7 162	15 527	21 537	25 474	47 012
50 - 54	23 708	26 742	50 450	5 530	5 260	10 790	18 178	21 482	39 660
55 - 59	16 865	20 476	37 341	4 016	3 702	7 717	12 849	16 774	29 624
60 - 64	12 945	17 759	30 704	2 242	2 685	4 927	10 703	15 074	25 777
65 - 69	9 668	14 968	24 636	1 412	1 765	3 177	8 256	13 203	21 459
70 - 74	7 521	11 577	19 098	771	1 167	1 938	6 750	10 410	17 160
75 - 79	5 473	8 657	14 130	513	745	1 259	4 960	7 912	12 871
80+	5 873	12 190	18 063	349	695	1 045	5 524	11 495	17 018

Table 5.4: Projected Urban and Rural Population by Five-Year Age-group by Sex Medium Variant (Contd.)

Age Group	2031			Urban			Rural		
	Male	Female	Both Sexes	Male	Female	Both Sexes	Male	Female	Both Sexes
Total	641 314	670 158	1 311 472	166 218	169 271	335 490	475 096	500 887	975 982
0 - 4	70 476	68 356	138 832	16 903	16 825	33 727	53 573	51 531	105 105
5 - 9	69 541	67 592	137 133	14 520	14 868	29 388	55 021	52 724	107 745
10 - 14	72 919	71 166	144 085	13 154	13 676	26 831	59 765	57 490	117 254
15 - 19	69 143	67 636	136 779	13 282	14 694	27 976	55 861	52 942	108 803
20 - 24	65 616	63 116	128 732	16 736	19 546	36 282	48 880	43 570	92 450
25 - 29	59 297	56 479	115 776	20 090	21 555	41 644	39 207	34 924	74 132
30 - 34	48 252	47 758	96 010	19 766	19 852	39 618	28 486	27 906	56 392
35 - 39	37 907	41 661	79 568	16 428	14 670	31 099	21 479	26 991	48 469
40 - 44	32 903	37 358	70 261	11 729	9 992	21 721	21 174	27 366	48 540
45 - 49	30 229	33 195	63 424	8 514	7 289	15 803	21 715	25 906	47 621
50 - 54	24 884	27 978	52 862	5 629	5 353	10 982	19 255	22 625	41 880
55 - 59	17 555	21 144	38 699	4 087	3 767	7 855	13 468	17 377	30 844
60 - 64	13 382	17 967	31 349	2 281	2 733	5 015	11 101	15 234	26 334
65 - 69	9 921	15 320	25 241	1 437	1 797	3 234	8 484	13 523	22 007
70 - 74	7 585	11 938	19 523	784	1 188	1 972	6 801	10 750	17 551
75 - 79	5 582	8 877	14 459	522	758	1 281	5 060	8 119	13 178
80+	6 122	12 617	18 739	356	708	1 063	5 766	11 909	17 676

Age Group	2032			Urban			Rural		
	Male	Female	Both Sexes	Male	Female	Both Sexes	Male	Female	Both Sexes
Total	649 782	678 235	1 328 017	169 171	172 278	341 449	480 611	505 957	986 568
0 - 4	71 002	68 837	139 839	17 203	17 123	34 326	53 799	51 714	105 513
5 - 9	69 220	67 256	136 476	14 777	15 132	29 910	54 443	52 124	106 566
10 - 14	73 686	71 776	145 462	13 388	13 919	27 307	60 298	57 857	118 155
15 - 19	68 788	67 377	136 165	13 518	14 955	28 472	55 270	52 422	107 693
20 - 24	66 059	63 676	129 735	17 033	19 893	36 926	49 026	43 783	92 809
25 - 29	60 367	57 471	117 838	20 446	21 938	42 384	39 921	35 533	75 454
30 - 34	50 026	48 836	98 862	20 117	20 204	40 322	29 909	28 632	58 540
35 - 39	39 018	42 167	81 185	16 720	14 931	31 651	22 298	27 236	49 534
40 - 44	33 101	37 716	70 817	11 937	10 170	22 107	21 164	27 546	48 710
45 - 49	30 435	33 751	64 186	8 666	7 418	16 084	21 769	26 333	48 102
50 - 54	25 894	29 038	54 932	5 729	5 448	11 177	20 165	23 590	43 755
55 - 59	18 447	22 029	40 476	4 160	3 834	7 994	14 287	18 195	32 482
60 - 64	13 808	18 205	32 013	2 322	2 782	5 104	11 486	15 423	26 909
65 - 69	10 216	15 642	25 858	1 463	1 828	3 291	8 753	13 814	22 567
70 - 74	7 678	12 295	19 973	798	1 209	2 007	6 880	11 086	17 966
75 - 79	5 667	9 122	14 789	532	772	1 304	5 135	8 350	13 485
80+	6 370	13 041	19 411	362	720	1 082	6 008	12 321	18 329



**Table 5.4: Projected Urban and Rural Population by Five-Year Age-group by Sex Medium Variant (Contd.)**

Age Group	2033			Urban			Rural		
	Male	Female	Both Sexes	Male	Female	Both Sexes	Male	Female	Both Sexes
Total	658 386	686 409	1 344 795	172 174	175 337	347 511	486 212	511 072	997 284
0 - 4	71 530	69 319	140 849	17 508	17 427	34 936	54 022	51 892	105 913
5 - 9	69 188	67 197	136 385	15 040	15 401	30 441	54 148	51 796	105 944
10 - 14	72 272	70 343	142 615	13 625	14 166	27 792	58 647	56 177	114 823
15 - 19	70 322	68 841	139 163	13 758	15 220	28 978	56 564	53 621	110 185
20 - 24	66 547	64 295	130 842	17 335	20 246	37 582	49 212	44 049	93 260
25 - 29	61 259	58 342	119 601	20 809	22 327	43 136	40 450	36 015	76 465
30 - 34	51 745	50 009	101 754	20 475	20 563	41 038	31 270	29 446	60 716
35 - 39	40 344	42 746	83 090	17 017	15 196	32 213	23 327	27 550	50 877
40 - 44	33 473	38 099	71 572	12 149	10 350	22 499	21 324	27 749	49 073
45 - 49	30 556	34 288	64 844	8 820	7 550	16 370	21 736	26 738	48 474
50 - 54	26 714	29 903	56 617	5 830	5 545	11 375	20 884	24 358	45 242
55 - 59	19 512	23 115	42 627	4 234	3 902	8 136	15 278	19 213	34 491
60 - 64	14 223	18 494	32 717	2 363	2 831	5 194	11 860	15 663	27 523
65 - 69	10 556	15 913	26 469	1 489	1 861	3 350	9 067	14 052	23 119
70 - 74	7 795	12 650	20 445	812	1 230	2 043	6 983	11 420	18 402
75 - 79	5 732	9 390	15 122	541	786	1 327	5 191	8 604	13 795
80+	6 618	13 465	20 083	368	733	1 101	6 250	12 732	18 982

Age Group	2034			Urban			Rural		
	Male	Female	Both Sexes	Male	Female	Both Sexes	Male	Female	Both Sexes
Total	667 130	694 685	1 361 815	175 230	178 449	353 679	491 900	516 236	1 008 136
0 - 4	72 070	69 812	141 882	17 819	17 737	35 556	54 251	52 075	106 326
5 - 9	69 409	67 389	136 798	15 307	15 674	30 981	54 102	51 715	105 817
10 - 14	71 131	69 177	140 308	13 867	14 418	28 285	57 264	54 759	112 023
15 - 19	71 336	69 753	141 089	14 002	15 490	29 492	57 334	54 263	111 597
20 - 24	67 069	64 959	132 028	17 643	20 606	38 249	49 426	44 353	93 779
25 - 29	61 969	59 081	121 050	21 179	22 723	43 902	40 790	36 358	77 148
30 - 34	53 346	51 217	104 563	20 838	20 928	41 766	32 508	30 289	62 797
35 - 39	41 906	43 445	85 351	17 319	15 466	32 785	24 587	27 979	52 566
40 - 44	34 040	38 559	72 599	12 365	10 534	22 899	21 675	28 025	49 700
45 - 49	30 648	34 786	65 434	8 976	7 684	16 660	21 672	27 102	48 774
50 - 54	27 355	30 614	57 969	5 934	5 643	11 577	21 421	24 971	46 392
55 - 59	20 685	24 344	45 029	4 309	3 972	8 281	16 376	20 372	36 748
60 - 64	14 650	18 845	33 495	2 405	2 881	5 286	12 245	15 964	28 209
65 - 69	10 927	16 125	27 052	1 515	1 894	3 409	9 412	14 231	23 643
70 - 74	7 946	13 009	20 955	827	1 252	2 079	7 119	11 757	18 876
75 - 79	5 776	9 677	15 453	551	800	1 350	5 225	8 877	14 103
80+	6 867	13 893	20 760	375	746	1 121	6 492	13 147	19 639

Table 5.4: Projected Urban and Rural Population by Five-Year Age-group by Sex Medium Variant (Contd.)

Age Group	2035			Urban			Rural		
	Male	Female	Both Sexes	Male	Female	Both Sexes	Male	Female	Both Sexes
Total	675 993	703 044	1 379 037	178 334	181 610	359 945	497 659	521 434	1 019 092
0 - 4	72 608	70 307	142 915	18 135	18 051	36 186	54 473	52 256	106 729
5 - 9	69 853	67 789	137 642	15 578	15 952	31 530	54 275	51 837	106 112
10 - 14	70 206	68 235	138 441	14 113	14 673	28 786	56 093	53 562	109 655
15 - 19	71 998	70 279	142 277	14 250	15 765	30 015	57 748	54 514	112 262
20 - 24	67 546	65 588	133 134	17 956	20 971	38 927	49 590	44 617	94 207
25 - 29	62 545	59 723	122 268	21 554	23 126	44 680	40 991	36 597	77 588
30 - 34	54 826	52 423	107 249	21 207	21 299	42 506	33 619	31 124	64 743
35 - 39	43 622	44 274	87 896	17 626	15 740	33 366	25 996	28 534	54 530
40 - 44	34 811	39 067	73 878	12 584	10 721	23 304	22 227	28 346	50 574
45 - 49	30 742	35 242	65 984	9 135	7 820	16 955	21 607	27 422	49 029
50 - 54	27 837	31 215	59 052	6 039	5 743	11 782	21 798	25 472	47 270
55 - 59	21 885	25 617	47 502	4 385	4 042	8 427	17 500	21 575	39 075
60 - 64	15 142	19 314	34 456	2 448	2 932	5 380	12 694	16 382	29 076
65 - 69	11 319	16 309	27 628	1 542	1 928	3 469	9 777	14 381	24 159
70 - 74	8 129	13 352	21 481	842	1 274	2 116	7 287	12 078	19 365
75 - 79	5 814	9 983	15 797	561	814	1 374	5 253	9 169	14 423
80+	7 110	14 327	21 437	382	759	1 141	6 728	13 568	20 296

Age Group	2036			Urban			Rural		
	Male	Female	Both Sexes	Male	Female	Both Sexes	Male	Female	Both Sexes
Total	684 995	711 505	1 396 500	181 492	184 826	366 318	503 503	526 679	1 030 182
0 - 4	73 166	70 820	143 986	18 456	18 371	36 826	54 710	52 449	107 160
5 - 9	70 394	68 276	138 670	15 854	16 234	32 088	54 540	52 042	106 582
10 - 14	69 556	67 580	137 136	14 363	14 933	29 296	55 193	52 647	107 840
15 - 19	72 534	70 647	143 181	14 502	16 044	30 546	58 032	54 603	112 635
20 - 24	67 802	65 997	133 799	18 274	21 342	39 616	49 528	44 655	94 183
25 - 29	63 075	60 343	123 418	21 936	23 535	45 471	41 139	36 808	77 947
30 - 34	56 156	53 575	109 731	21 583	21 676	43 259	34 573	31 899	66 472
35 - 39	45 424	45 235	90 659	17 938	16 018	33 956	27 486	29 217	56 703
40 - 44	35 770	39 609	75 379	12 807	10 910	23 717	22 963	28 699	51 662
45 - 49	30 893	35 656	66 549	9 297	7 959	17 256	21 596	27 697	49 293
50 - 54	28 182	31 770	59 952	6 146	5 845	11 991	22 036	25 925	47 961
55 - 59	23 002	26 807	49 809	4 463	4 114	8 576	18 539	22 693	41 233
60 - 64	15 781	19 950	35 731	2 491	2 984	5 475	13 290	16 966	30 256
65 - 69	11 708	16 506	28 214	1 569	1 962	3 531	10 139	14 544	24 683
70 - 74	8 344	13 668	22 012	856	1 297	2 153	7 488	12 371	19 859
75 - 79	5 871	10 293	16 164	570	828	1 399	5 301	9 465	14 765
80+	7 337	14 773	22 110	388	773	1 161	6 949	14 000	20 949

Table 5.4: Projected Urban and Rural Population by Five-Year Age-group by Sex Medium Variant (Contd.)

Age Group	2037			Urban			Rural		
	Male	Female	Both Sexes	Male	Female	Both Sexes	Male	Female	Both Sexes
Total	694 140	720 074	1 414 214	184 705	188 098	372 803	509 435	531 976	1 041 411
0 - 4	73 758	71 364	145 122	18 783	18 696	37 478	54 975	52 668	107 644
5 - 9	70 915	68 751	139 666	16 134	16 522	32 656	54 781	52 229	107 010
10 - 14	69 230	67 240	136 470	14 617	15 198	29 815	54 613	52 042	106 655
15 - 19	73 309	71 270	144 579	14 759	16 328	31 087	58 550	54 942	113 492
20 - 24	67 507	65 806	133 313	18 597	21 720	40 317	48 910	44 086	92 996
25 - 29	63 624	61 004	124 628	22 324	23 952	46 276	41 300	37 052	78 352
30 - 34	57 338	54 643	111 981	21 965	22 060	44 025	35 373	32 583	67 956
35 - 39	47 251	46 355	93 606	18 256	16 302	34 557	28 995	30 053	59 049
40 - 44	36 910	40 143	77 053	13 033	11 104	24 137	23 877	29 039	52 916
45 - 49	31 133	36 029	67 162	9 461	8 100	17 561	21 672	27 929	49 601
50 - 54	28 419	32 323	60 742	6 255	5 949	12 203	22 164	26 374	48 539
55 - 59	23 964	27 829	51 793	4 542	4 186	8 728	19 422	23 643	43 065
60 - 64	16 599	20 793	37 392	2 535	3 037	5 572	14 064	17 756	31 820
65 - 69	12 088	16 730	28 818	1 597	1 996	3 593	10 491	14 734	25 225
70 - 74	8 598	13 956	22 554	872	1 320	2 191	7 726	12 636	20 363
75 - 79	5 946	10 601	16 547	581	843	1 423	5 365	9 758	15 124
80+	7 551	15 237	22 788	395	786	1 182	7 156	14 451	21 606

Age Group	2038			Urban			Rural		
	Male	Female	Both Sexes	Male	Female	Both Sexes	Male	Female	Both Sexes
Total	703 457	728 778	1 432 235	187 981	191 434	379 416	515 476	537 344	1 052 819
0 - 4	74 400	71 958	146 358	19 116	19 027	38 143	55 284	52 931	108 215
5 - 9	71 436	69 221	140 657	16 421	16 815	33 235	55 015	52 406	107 422
10 - 14	69 192	67 178	136 370	14 876	15 467	30 344	54 316	51 711	106 026
15 - 19	71 912	69 862	141 774	15 021	16 618	31 638	56 891	53 244	110 136
20 - 24	69 091	67 331	136 422	18 927	22 105	41 032	50 164	45 226	95 390
25 - 29	64 221	61 720	125 941	22 720	24 377	47 097	41 501	37 343	78 844
30 - 34	58 341	55 596	113 937	22 354	22 451	44 805	35 987	33 145	69 132
35 - 39	49 030	47 564	96 594	18 579	16 591	35 170	30 451	30 973	61 424
40 - 44	38 257	40 750	79 007	13 264	11 301	24 565	24 993	29 449	54 442
45 - 49	31 538	36 428	67 966	9 629	8 243	17 873	21 909	28 185	50 093
50 - 54	28 574	32 856	61 430	6 366	6 054	12 420	22 208	26 802	49 010
55 - 59	24 751	28 667	53 418	4 622	4 261	8 883	20 129	24 406	44 535
60 - 64	17 575	21 823	39 398	2 580	3 091	5 671	14 995	18 732	33 727
65 - 69	12 457	17 000	29 457	1 625	2 032	3 657	10 832	14 968	25 800
70 - 74	8 889	14 198	23 087	887	1 343	2 230	8 002	12 855	20 857
75 - 79	6 042	10 908	16 950	591	858	1 449	5 451	10 050	15 501
80+	7 751	15 718	23 469	402	800	1 203	7 349	14 918	22 266

**Table 5.5: Projected Region Population by Sex, Medium Variant, 2017 - 2038**

Region	Year	2017	2018	2019	2020	2021	2022	2023
Eswatini	Both sexes	1 106 451	1 120 092	1 133 522	1 146 903	1 160 362	1 174 014	1 187 956
	Male	538 957	545 452	551 905	558 399	564 997	571 756	578 711
	Female	567 494	574 640	581 617	588 504	595 365	602 258	609 245
Hhohho	Both sexes	324 549	328 635	333 029	337 419	341 843	346 334	350 922
	Male	160 051	162 066	164 233	166 398	168 579	170 794	173 057
	Female	164 498	166 569	168 796	171 021	173 263	175 540	177 865
Manzini	Both sexes	360 120	65 822	370 888	375 955	381 063	386 251	391 550
	Male	174 364	176 945	179 272	181 664	184 140	186 721	189 411
	Female	185 757	188 877	191 616	194 291	196 923	199 529	202 140
Shiselweni	Both sexes	206 916	207 777	208 568	209 310	210 026	210 736	211 456
	Male	97 266	97 671	98 043	98 391	98 728	99 062	99 400
	Female	109 650	110 106	110 525	110 918	111 298	111 674	112 056
Lubombo	Both sexes	214 867	217 858	221 037	224 220	227 431	230 694	234 027
	Male	107 277	108 770	110 357	111 946	113 550	115 179	116 843
	Female	107 590	109 088	110 679	112 273	113 881	115 515	117 184
Region	Year	2024	2025	2026	2027	2028	2029	2030
Eswatini	Both sexes	1 202 285	1 217 041	1 232 154	1 247 532	1 263 164	1 279 039	1 295 143
	Male	585 899	593 339	600 982	608 767	616 695	624 767	632 974
	Female	616 386	623 702	631 172	638 765	646 469	654 272	662 169
Hhohho	Both sexes	355 636	360 488	365 457	370 517	375 504	380 572	385 717
	Male	175 381	177 774	180 225	182 720	185 179	187 679	190 216
	Female	180 254	182 714	185 232	187 797	190 325	192 893	195 501
Manzini	Both sexes	396 995	402 597	408 336	414 181	420 289	426 501	432 813
	Male	192 213	195 136	198 152	201 232	204 481	207 805	211 200
	Female	204 781	207 461	210 184	212 949	215 809	218 697	221 613
Shiselweni	Both sexes	212 203	212 982	213 779	214 576	216 116	217 669	219 232
	Male	99 751	100 118	100 492	100 867	101 591	102 321	103 056
	Female	112 452	112 865	113 287	113 709	114 525	115 348	116 177
Lubombo	Both sexes	237 451	240 974	244 583	248 259	251 255	254 296	257 380
	Male	118 553	120 311	122 113	123 948	125 444	126 963	128 503
	Female	118 899	120 663	122 470	124 310	125 811	127 333	128 878

**Table 5.5: Projected Region Population by Sex, Medium Variant, 2017 – 2038 (cont.)**

Region	Year	2031	2032	2033	2034	2035	2036	2037	2038
Eswatini	Both sexes	1 311 472	1 328 017	1 344 795	1 361 815	1 379 037	1 396 500	1 414 214	1 432 235
	Male	641 314	649 782	658 386	667 130	675 993	684 995	694 140	703 457
	Female	670 158	678 235	686 409	694 685	703 044	711 505	720 074	728 778
Hhohho	Both sexes	390 938	396 232	400 382	407 059	412 583	418 188	423 879	429 671
	Male	192 791	195 401	197 448	200 741	203 465	206 229	209 035	211 892
	Female	198 147	200 831	202 934	206 318	209 118	211 959	214 843	217 779
Manzini	Both sexes	439 224	445 731	443 171	459 055	465 864	472 779	479 804	486 960
	Male	214 666	218 200	217 521	225 486	229 230	233 047	236 938	240 913
	Female	224 558	227 530	225 650	233 569	236 634	239 732	242 867	246 047
Shiselweni	Both sexes	220 804	222 382	234 239	225 566	227 165	228 772	230 388	232 022
	Male	103 795	104 536	110 110	106 033	106 785	107 540	108 300	109 068
	Female	117 010	117 846	124 129	119 533	120 380	121 232	122 088	122 954
Lubombo	Both sexes	260 506	263 672	267 003	270 135	273 425	276 761	280 143	283 583
	Male	130 063	131 644	133 307	134 870	136 513	138 179	139 867	141 585
	Female	130 443	132 028	133 696	135 264	136 912	138 582	140 276	141 998

Table 5.6: Projected Region Population by Five-Year Age-group by Sex, Medium Variant, 2017

2017 Age group	Hhohho			Manzini			Shiselweni			Lubombo			Eswatini		
	Male	Female	Both sexes	Male	Female	Both sexes	Male	Female	Both sexes	Male	Female	Both sexes	Male	Female	Both sexes
Total	160 051	164 498	324 549	174 364	185 757	360 120	97 266	109 650	206 916	107 277	107 590	214 867	538 957	567 494	1 106 451
0 - 4	18 981	18 521	37 502	20 534	20 483	41 018	13 151	13 463	26 614	15 695	14 614	30 310	68 361	67 082	135 443
5 - 9	19 023	18 521	37 544	20 032	19 706	39 738	13 545	13 700	27 245	14 838	13 840	28 678	67 438	65 767	133 205
10 - 14	18 462	18 565	37 026	19 274	19 193	38 467	13 682	13 671	27 353	14 393	12 604	26 998	65 811	64 033	129 844
15 - 19	18 123	17 304	35 427	18 772	18 712	37 484	12 601	11 849	24 449	11 160	12 343	23 504	60 656	60 208	120 864
20 - 24	16 427	16 432	32 859	18 058	19 081	37 139	9 378	9 944	19 323	9 294	10 361	19 655	53 157	55 819	108 976
25 - 29	15 052	15 046	30 099	16 888	18 757	35 645	7 221	8 433	15 654	7 882	7 536	15 418	47 043	49 772	96 815
30 - 34	13 465	13 280	26 746	15 530	16 751	32 280	6 034	7 241	13 275	6 972	5 729	12 701	42 001	43 001	85 002
35 - 39	10 513	10 072	20 585	12 417	12 431	24 848	4 583	5 525	10 108	7 123	7 601	14 724	34 637	35 628	70 265
40 - 44	7 654	7 677	15 331	8 877	8 979	17 855	3 458	4 330	7 788	4 950	5 321	10 271	24 939	26 307	51 246
45 - 49	6 016	6 615	12 631	6 678	7 521	14 199	2 730	4 048	6 778	3 863	3 391	7 254	19 287	21 575	40 862
50 - 54	4 376	5 643	10 018	4 718	6 022	10 740	2 334	3 744	6 078	3 312	3 544	6 856	14 739	18 953	33 692
55 - 59	3 455	4 618	8 073	3 876	4 997	8 874	2 263	3 370	5 632	2 186	2 923	5 109	11 780	15 908	27 688
60 - 64	2 990	3 693	6 683	3 108	4 151	7 259	2 078	2 757	4 835	1 758	2 193	3 951	9 934	12 794	22 728
65 - 69	2 198	3 013	5 210	2 236	3 048	5 284	1 539	2 385	3 924	1 715	1 863	3 577	7 688	10 308	17 996
70 - 74	1 473	2 374	3 847	1 532	2 383	3 915	1 133	2 058	3 192	1 294	1 238	2 533	5 433	8 053	13 486
75 - 79	1 047	1 511	2 558	994	1 714	2 708	805	1 494	2 298	322	1 304	1 627	3 168	6 023	9 191
80+	796	1 614	2 409	839	1 827	2 667	732	1 638	2 370	519	1 184	1 703	2 885	6 263	9 148

Table 5.6: Projected Region Population by Five-Year Age-group by Sex, Medium Variant, 2018

2018 Age group	Hhohho			Manzini			Shiselweni			Lubombo			Eswatini		
	Male	Female	Both sexes	Male	Female	Both sexes	Male	Female	Both sexes	Male	Female	Both sexes	Male	Female	Both sexes
Total	161 955	166 455	328 635	176 796	188 691	365 822	97 987	110 462	207 777	108 714	109 032	217 746	545 452	574 640	1 120 092
0 - 4	19 483	18 985	38 468	21 125	21 084	42 209	13 422	13 724	27 147	16 113	14 986	31 099	70 143	68 779	138 922
5 - 9	19 183	18 691	37 874	20 245	19 970	40 215	13 581	13 750	27 331	14 965	13 972	28 937	67 975	66 382	134 357
10 - 14	18 653	18 717	37 370	19 517	19 431	38 948	13 745	13 707	27 452	14 545	12 712	27 257	66 460	64 567	131 027
15 - 19	18 438	17 414	35 852	19 141	18 909	38 050	12 747	11 858	24 605	11 356	12 426	23 782	61 683	60 606	122 289
20 - 24	16 518	16 303	32 821	18 199	19 010	37 209	9 377	9 811	19 188	9 347	10 283	19 630	53 441	55 408	108 849
25 - 29	14 825	14 917	29 743	16 670	18 673	35 344	7 071	8 315	15 386	7 764	7 473	15 238	46 331	49 379	95 710
30 - 34	13 257	13 296	26 553	15 324	16 840	32 164	5 907	7 209	13 117	6 865	5 738	12 603	41 354	43 083	84 437
35 - 39	10 671	10 264	20 935	12 632	12 721	25 353	4 626	5 599	10 225	7 232	7 748	14 980	35 161	36 332	71 493
40 - 44	7 970	7 994	15 964	9 264	9 388	18 652	3 580	4 484	8 064	5 155	5 543	10 698	25 969	27 409	53 378
45 - 49	6 127	6 698	12 825	6 817	7 646	14 464	2 765	4 076	6 841	3 935	3 435	7 370	19 645	21 855	41 500
50 - 54	4 495	5 738	10 233	4 857	6 150	11 007	2 384	3 786	6 170	3 402	3 606	7 008	15 139	19 280	34 419
55 - 59	3 512	4 759	8 270	3 949	5 171	9 120	2 287	3 453	5 740	2 222	3 013	5 235	11 969	16 396	28 365
60 - 64	3 035	3 814	6 849	162	4 305	7 466	2 097	2 832	4 928	1 785	2 265	4 050	10 078	13 215	23 293
65 - 69	2 273	3 100	5 373	2 318	3 150	5 468	583	2 441	4 024	1 774	1 918	3 691	7 948	10 609	18 557
70 - 74	1 546	2 452	3 998	1 612	2 472	4 083	1 183	2 114	3 297	1 358	1 280	2 638	5 699	8 318	14 017
75 - 79	1 132	1 566	2 699	1 078	1 785	2 862	865	1 540	2 405	349	1 353	1 701	3 424	6 243	9 667
80+	837	1 747	2 584	885	1 986	2 871	765	1 763	2 529	546	1 282	1 828	3 033	6 779	9 812



Table 5.6: Projected Region Population by Five-Year Age-group by Sex, Medium Variant, 2019

2019 Age group	Hhohho			Manzini			Shiselweni			Lubombo			Eswatini		
	Male	Female	Both sexes	Male	Female	Both sexes	Male	Female	Both sexes	Male	Female	Both sexes	Male	Female	Both sexes
Total	164 233	168 796	328 635	179 272	191 616	365 822	98 043	110 525	207 777	110 357	110 679	221 037	551 905	581 617	1 133 522
0 - 4	19 873	19 333	39 206	21 551	21 507	43 057	13 497	13 777	27 274	16 441	15 264	31 704	71 361	69 881	141 242
5 - 9	19 396	18 924	38 320	20 473	20 253	40 726	13 537	13 724	27 260	15 136	14 149	29 285	68 541	67 050	135 591
10 - 14	18 845	18 892	37 737	19 721	19 647	39 367	13 690	13 639	27 329	14 699	12 834	27 533	66 955	65 012	131 967
15 - 19	18 791	17 605	36 396	19 511	19 149	38 660	12 807	11 818	24 625	11 577	12 565	24 143	62 686	61 138	123 824
20 - 24	16 756	16 278	33 034	18 464	19 013	37 477	9 377	9 657	19 034	9 484	10 270	19 754	54 082	55 218	109 300
25 - 29	14 728	14 867	29 595	16 564	18 642	35 205	6 926	8 169	15 094	7 716	7 450	15 166	45 934	49 127	95 061
30 - 34	13 077	13 337	26 414	15 117	16 921	32 038	5 744	7 129	12 873	6 774	5 757	12 531	40 712	43 144	83 856
35 - 39	10 791	10 432	21 224	12 777	12 950	25 727	4 612	5 609	10 221	7 315	7 877	15 192	35 495	36 869	72 364
40 - 44	8 344	8 378	16 722	9 701	9 855	19 556	3 696	4 632	8 328	5 399	5 810	11 209	27 140	28 675	55 815
45 - 49	6 258	6 820	13 078	6 964	7 799	14 763	2 783	4 091	6 875	4 021	3 498	7 518	20 026	22 208	42 234
50 - 54	4 637	5 827	10 464	5 011	6 256	11 266	2 424	3 791	6 215	3 511	3 663	7 173	15 582	19 536	35 118
55 - 59	3 588	4 909	8 497	4 035	5 344	9 378	2 303	3 512	5 815	2 271	3 109	5 380	12 196	16 874	29 070
60 - 64	3 074	3 952	7 026	3 203	4 468	7 671	2 094	2 892	4 986	1 808	2 348	4 156	10 179	13 660	23 839
65 - 69	2 350	3 195	5 545	2 397	3 252	5 649	1 614	2 480	4 093	1 835	1 977	3 811	8 196	10 903	19 099
70 - 74	1 616	2 538	4 153	1 684	2 562	4 247	1 218	2 157	3 376	1 420	1 325	2 745	5 938	8 582	14 520
75 - 79	1 219	1 623	2 843	1 161	1 853	3 014	919	1 573	2 492	370	1 402	1 772	3 669	6 452	10 121
80+	890	1 884	2 774	941	2 146	3 087	802	1 875	2 677	580	1 383	1 963	3 213	7 288	10 501

Table 5.6: Projected Region Population by Five-Year Age-group by Sex, Medium Variant, 2020

2020	Hhohho			Manzini			Lubombo			Shiselweni			Eswatini		
	Male	Female	Both sexes	Male	Female	Both sexes	Male	Female	Both sexes	Male	Female	Both sexes	Male	Female	Both sexes
Total	166 398	171 021	328 635	181 664	194 291	365 822	98 391	110 918	207 777	111 946	112 273	224 220	558 399	588 504	1 146 903
0 - 4	20 133	19 551	39 684	21 839	21 770	43 610	13 537	13 790	27 327	16 672	15 446	32 118	72 181	70 557	142 738
5 - 9	19 576	19 134	38 710	20 669	20 498	41 167	13 526	13 734	27 260	15 291	14 316	29 607	69 061	67 682	136 743
10 - 14	18 987	19 038	38 025	19 875	19 818	39 693	13 655	13 604	27 259	14 824	12 942	27 766	67 340	65 402	132 742
15 - 19	19 110	17 811	36 921	19 847	19 392	39 240	12 894	11 834	24 728	11 785	12 721	24 506	63 636	61 758	125 394
20 - 24	17 069	16 313	33 383	18 815	19 073	37 887	9 457	9 579	19 036	9 671	10 299	19 970	55 012	55 264	110 276
25 - 29	14 721	14 843	29 564	16 560	18 630	35 190	6 853	8 072	14 925	7 720	7 443	15 162	45 854	48 988	94 842
30 - 34	12 904	13 368	26 272	14 922	16 977	31 899	5 612	7 072	12 684	6 691	5 775	12 465	40 128	43 192	83 320
35 - 39	10 851	10 563	21 414	12 851	13 126	25 977	4 591	5 622	10 213	7 363	7 981	15 344	35 656	37 292	72 948
40 - 44	8 729	8 774	17 503	10 151	10 331	20 482	3 827	4 802	8 629	5 654	6 088	11 742	28 362	29 995	58 357
45 - 49	6 413	6 978	13 391	7 138	7 988	15 125	2 824	4 144	6 967	4 124	3 581	7 705	20 498	22 691	43 189
50 - 54	4 782	5 901	10 684	5 170	6 341	11 511	2 475	3 799	6 275	3 624	3 711	7 336	16 052	19 753	35 805
55 - 59	3 672	5 051	8 723	4 131	5 503	9 634	2 334	3 576	5 910	2 327	3 201	5 527	12 464	17 330	29 794
60 - 64	3 104	4 091	7 195	3 235	4 630	7 865	2 093	2 964	5 056	1 828	2 432	4 259	10 259	14 116	24 375
65 - 69	2 419	3 288	5 708	2 469	3 350	5 819	1 645	2 526	4 170	1 891	2 036	3 926	8 423	11 200	19 623
70 - 74	1 678	2 620	4 298	1 750	2 648	4 398	1 253	2 204	3 457	1 476	1 369	2 845	6 158	8 841	14 999
75 - 79	1 300	1 678	2 979	1 238	1 917	3 155	970	1 610	2 580	389	1 451	1 840	3 898	6 656	10 554
80+	948	2 017	2 966	1 003	2 300	3 303	846	1 987	2 833	619	1 482	2 101	3 417	7 787	11 204

Table 5.6: Projected Region Population by Five-Year Age-group by Sex, Medium Variant, 2021

2021 Age group	Hhohho			Manzini			Shiselweni			Lubombo			Eswatini		
	Male	Female	Both sexes	Male	Female	Both sexes	Male	Female	Both sexes	Male	Female	Both sexes	Male	Female	Both sexes
Total	168 579	173 263	328 635	184 140	196 923	365 822	98 728	111 298	207 777	113 550	113 881	227 431	564 997	595 365	1 160 362
0 – 4	20 344	19 718	40 061	22 082	21 969	44 050	13 546	13 767	27 312	16 869	15 593	32 462	72 840	71 046	143 886
5 – 9	19 683	19 278	38 961	20 795	20 664	41 459	13 468	13 697	27 165	15 395	14 437	29 833	69 341	68 077	137 418
10 – 14	19 114	19 186	38 301	20 021	19 983	40 004	13 613	13 570	27 183	14 943	13 055	27 998	67 691	65 795	133 486
15 – 19	19 404	18 029	37 433	20 165	19 641	39 806	12 965	11 858	24 822	11 982	12 889	24 871	64 516	62 417	126 933
20 – 24	17 442	16 423	33 865	19 237	19 212	38 449	9 570	9 546	19 115	9 895	10 378	20 273	56 144	55 559	111 703
25 – 29	14 811	14 849	29 660	16 672	18 649	35 320	6 827	7 994	14 821	7 777	7 453	15 230	46 087	48 945	95 032
30 – 34	12 767	13 398	26 165	14 773	17 025	31 797	5 498	7 016	12 514	6 628	5 793	12 421	39 666	43 232	82 898
35 – 39	10 867	10 683	21 550	12 878	13 282	26 160	4 553	5 628	10 181	7 384	8 079	15 463	35 682	37 671	73 353
40 – 44	9 086	9 147	18 233	10 573	10 776	21 349	3 945	4 955	8 900	5 893	6 353	12 246	29 497	31 231	60 728
45 – 49	6 624	7 197	13 821	7 377	8 243	15 620	2 888	4 230	7 119	4 265	3 697	7 963	21 155	23 367	44 522
50 – 54	4 927	5 977	10 904	5 330	6 426	11 756	2 526	3 809	6 335	3 739	3 762	7 502	16 522	19 974	36 496
55 – 59	3 770	5 181	8 951	4 243	5 648	9 891	2 372	3 631	6 003	2 392	3 286	5 678	12 777	17 746	30 523
60 – 64	3 138	4 232	7 370	3 273	4 791	8 064	2 095	3 034	5 129	1 850	2 518	4 368	10 356	14 575	24 931
65 – 69	2 477	3 386	5 862	2 528	3 451	5 980	1 667	2 574	4 241	1 938	2 098	4 036	8 610	11 509	20 119
70 – 74	1 738	2 701	4 439	1 813	2 732	4 545	1 285	2 250	3 534	1 531	1 412	2 943	6 366	9 095	15 461
75 – 79	1 376	1 732	3 108	1 311	1 980	3 291	1 016	1 645	2 661	407	1 499	1 905	4 110	6 856	10 966
80+	1 012	2 147	3 159	1 071	2 450	3 520	894	2 094	2 987	661	1 579	2 240	3 637	8 270	11 907

Table 5.6: Projected Region Population by Five-Year Age-group by Sex, Medium Variant, 2022

2022 Age group	Hhohho			Manzini			Lubombo			Shiselweni			Eswatini		
	Male	Female	Both sexes	Male	Female	Both sexes	Male	Female	Both sexes	Male	Female	Both sexes	Male	Female	Both sexes
Total	170 794	175 540	328 635	186 721	199 529	365 822	99 062	111 674	207 777	115 179	115 515	230 694	571 756	602 258	1 174 014
0 - 4	20 610	19 948	40 558	22 391	22 230	44 621	13 593	13 788	27 381	17 118	15 793	32 911	73 712	71 759	145 471
5 - 9	19 623	19 249	38 872	20 750	20 637	41 386	13 299	13 539	26 838	15 374	14 432	29 805	69 045	67 856	136 901
10 - 14	19 247	19 354	38 602	20 178	20 162	40 340	13 578	13 552	27 129	15 072	13 184	28 257	68 075	66 253	134 328
15 - 19	19 667	18 247	37 914	20 457	19 882	40 339	13 016	11 880	24 896	12 165	13 059	25 224	65 305	63 068	128 373
20 - 24	17 853	16 611	34 465	19 708	19 437	39 145	9 702	9 558	19 261	10 145	10 510	20 655	57 409	56 116	113 525
25 - 29	14 994	14 879	29 873	16 893	18 689	35 582	6 847	7 929	14 776	7 887	7 476	15 363	46 621	48 973	95 594
30 - 34	12 684	13 429	26 114	14 690	17 068	31 758	5 411	6 962	12 373	6 597	5 813	12 410	39 382	43 272	82 654
35 - 39	10 849	10 806	21 656	12 869	13 438	26 307	4 503	5 636	10 138	7 384	8 182	15 566	35 605	38 061	73 666
40 - 44	9 387	9 466	18 854	10 933	11 155	22 088	4 037	5 077	9 114	6 098	6 583	12 681	30 455	32 281	62 736
45 - 49	6 910	7 489	14 399	7 703	8 579	16 282	2 984	4 358	7 342	4 457	3 852	8 309	22 054	24 277	46 331
50 - 54	5 066	6 063	11 129	5 485	6 520	12 005	2 572	3 825	6 397	3 851	3 821	7 672	16 975	20 229	37 204
55 - 59	3 882	5 298	9 180	4 373	5 777	10 150	2 420	3 676	6 095	2 467	3 364	5 831	13 141	18 115	31 256
60 - 64	3 181	4 370	7 551	3 320	4 949	8 269	2 104	3 102	5 206	1 878	2 603	4 482	10 483	15 024	25 507
65 - 69	2 523	3 491	6 014	2 578	3 560	6 138	1 682	2 628	4 310	1 977	2 166	4 143	8 761	11 845	20 606
70 - 74	1 793	2 780	4 572	1 872	2 812	4 684	1 313	2 292	3 605	1 582	1 455	3 037	6 560	9 338	15 898
75 - 79	1 447	1 788	3 235	1 380	2 044	3 424	1 059	1 680	2 739	422	1 549	1 971	4 308	7 061	11 369
80+	1 077	2 272	3 349	1 141	2 592	3 733	942	2 193	3 135	705	1 673	2 378	3 865	8 730	12 595

Table 5.6: Projected Region Population by Five-Year Age-group by Sex, Medium Variant, 2023

2023 Age group	Hhohho			Manzini			Shiselweni			Lubombo			Eswatini		
	Male	Female	Both sexes	Male	Female	Both sexes	Male	Female	Both sexes	Male	Female	Both sexes	Male	Female	Both sexes
Total	173 057	77 865	328 635	189 411	202 140	365 822	99 400	112 056	207 777	116 843	117 184	234 027	578 711	609 245	1 187 956
0 - 4	20 246	19 595	39 841	22 022	21 836	43 858	13 228	13 408	26 636	16 853	15 540	32 393	72 349	70 378	142 727
5 - 9	20 095	19 708	39 802	21 274	21 128	42 402	13 492	13 723	27 215	15 778	14 801	30 579	70 639	69 359	139 998
10 - 14	19 389	19 543	38 932	20 352	20 358	40 710	13 551	13 546	27 097	15 217	13 335	28 552	68 509	66 782	135 291
15 - 19	19 887	18 447	38 335	20 711	20 100	40 811	13 039	11 890	24 929	12 328	13 225	25 553	65 966	63 663	129 629
20 - 24	18 275	16 861	35 135	20 198	19 728	39 926	9 839	9 605	19 443	10 408	10 685	21 093	58 719	56 878	115 597
25 - 29	15 284	14 954	30 238	17 241	18 783	36 024	6 914	7 890	14 803	8 057	7 527	15 584	47 495	49 154	96 649
30 - 34	12 681	13 484	26 165	14 705	17 137	31 842	5 359	6 920	12 280	6 610	5 847	12 456	39 355	43 388	82 743
35 - 39	10 813	10 931	21 744	12 841	13 593	26 434	4 445	5 644	10 089	7 375	8 290	15 666	35 474	38 459	73 933
40 - 44	9 625	9 726	19 351	11 223	11 461	22 684	4 101	5 164	9 264	6 266	6 775	13 041	31 214	33 126	64 340
45 - 49	7 263	7 853	15 115	8 106	8 995	17 101	3 108	4 523	7 631	4 695	4 045	8 740	23 171	25 417	48 588
50 - 54	5 200	6 163	11 364	5 637	6 628	12 265	2 616	3 850	6 465	3 962	3 891	7 853	17 415	20 532	37 947
55 - 59	4 006	5 397	9 403	4 519	5 885	10 404	2 474	3 707	6 181	2 552	3 433	5 985	13 551	18 422	31 973
60 - 64	3 235	4 506	7 741	3 381	5 103	8 484	2 120	3 167	5 286	1 915	2 689	4 604	10 650	15 465	26 115
65 - 69	2 555	3 604	6 160	2 614	3 675	6 289	1 688	2 686	4 374	2 007	2 240	4 247	8 865	12 204	21 069
70 - 74	1 846	2 856	4 703	1 931	2 889	4 820	1 339	2 332	3 671	1 633	1 498	3 131	6 749	9 575	16 324
75 - 79	1 512	1 843	3 355	1 444	2 107	3 551	1 096	1 715	2 811	436	1 599	2 035	4 488	7 265	11 753
80+	1 145	2 394	3 538	1 214	2 731	3 945	992	2 287	3 280	751	1 765	2 516	4 102	9 178	13 280

Table 5.6: Projected Region Population by Five-Year Age-group by Sex, Medium Variant, 2024

2024 Age group	Hhohho			Manzini			Shiselweni			Lubombo			Eswatini		
	Male	Female	Both sexes	Male	Female	Both sexes	Male	Female	Both sexes	Male	Female	Both sexes	Male	Female	Both sexes
Total	175 381	180 254	328 635	192 213	204 781	365 822	99 751	112 452	207 777	118 553	118 899	237 451	585 899	616 386	1 202 285
0 - 4	19 947	17 979	37 926	21 726	21 769	43 494	12 916	13 724	26 639	16 646	15 776	32 422	71 234	69 247	140 481
5 - 9	20 409	18 513	38 922	21 636	21 867	43 503	13 580	14 554	28 134	16 065	15 357	31 423	71 691	70 291	141 982
10 - 14	19 537	18 066	37 603	20 534	20 483	41 017	13 531	14 313	27 844	15 372	14 503	29 875	68 973	67 366	136 339
15 - 19	20 059	17 653	37 712	20 918	20 914	41 832	13 033	13 819	26 852	12 466	11 789	24 255	66 476	64 175	130 651
20 - 24	18 686	16 996	35 682	20 680	20 398	41 078	9 969	10 428	20 397	10 669	9 954	20 622	60 004	57 776	117 780
25 - 29	15 686	15 090	30 776	17 718	18 496	36 214	7 032	7 785	14 816	8 290	8 185	16 475	48 726	49 556	98 282
30 - 34	12 774	13 189	25 963	14 832	16 843	31 675	5 350	6 442	11 792	6 675	7 169	13 844	39 630	43 644	83 274
35 - 39	10 776	10 888	21 665	12 815	14 660	27 474	4 391	5 326	9 717	7 369	7 974	15 343	35 351	38 848	74 199
40 - 44	9 805	9 904	19 710	11 449	12 506	23 955	4 140	4 796	8 936	6 400	6 612	13 012	31 794	33 819	65 613
45 - 49	7 657	8 479	16 136	8 558	9 348	17 906	3 247	3 761	7 008	4 962	5 127	10 090	24 425	26 715	51 140
50 - 54	5 341	7 051	12 391	5 797	6 438	12 235	2 662	3 135	5 797	4 079	4 285	8 363	17 878	20 908	38 786
55 - 59	4 143	6 360	10 504	4 680	5 830	10 510	2 536	3 350	5 886	2 645	3 117	5 763	14 004	18 658	32 662
60 - 64	3 299	5 272	8 571	3 452	4 845	8 298	2 142	3 188	5 330	1 958	2 599	4 556	10 851	15 904	26 755
65 - 69	2 576	4 267	6 843	2 639	3 459	6 098	1 686	2 344	4 030	2 028	2 515	4 543	8 929	12 585	21 514
70 - 74	1 898	3 524	5 422	1 987	2 485	4 472	1 364	1 809	3 174	1 683	1 990	3 672	6 932	9 808	16 740
75 - 79	1 572	2 995	4 567	1 502	2 152	3 654	1 129	1 715	2 844	448	607	1 055	4 651	7 469	12 120
80+	1 215	4 027	5 242	1 291	2 288	3 579	1 044	1 963	3 007	799	1 340	2 139	4 350	9 617	13 967



Table 5.6: Projected Region Population by Five-Year Age-group by Sex, Medium Variant, 2025

2025 Age group	Hhohho			Manzini			Shiselweni			Lubombo			Eswatini		
	Male	Female	Both sexes	Male	Female	Both sexes	Male	Female	Both sexes	Male	Female	Both sexes	Male	Female	Both sexes
Total	177 774	182 714	328 635	195 136	207 461	365 822	100 118	112 865	207 777	120 311	120 663	240 974	593 339	623 702	1 217 041
0 - 4	19 698	19 079	38 777	21 485	21 242	42 727	12 642	12 799	25 441	16 482	15 194	31 676	70 307	68 314	138 621
5 - 9	20 613	20 187	40 800	21 884	21 622	43 507	13 596	13 781	27 376	16 270	15 224	31 494	72 363	70 814	143 177
10 - 14	19 669	19 943	39 611	20 703	20 756	41 458	13 503	13 552	27 055	15 517	13 665	29 182	69 391	67 916	137 307
15 - 19	20 195	18 786	38 982	21 091	20 451	41 542	13 007	11 871	24 878	12 585	13 524	26 109	66 878	64 633	131 511
20 - 24	19 081	17 469	36 550	21 148	20 421	41 569	10 091	9 756	19 847	10 924	11 117	22 041	61 243	58 764	120 007
25 - 29	16 177	15 315	31 492	18 299	19 219	37 519	7 188	7 922	15 110	8 572	7 741	16 313	50 237	50 197	100 434
30 - 34	12 965	13 721	26 685	15 075	17 422	32 497	5 382	6 904	12 286	6 793	5 974	12 767	40 215	44 020	84 235
35 - 39	10 756	11 175	21 931	12 809	13 884	26 693	4 344	5 657	10 001	7 375	8 511	15 886	35 284	39 227	74 511
40 - 44	9 936	10 128	20 064	11 619	11 924	23 542	4 159	5 272	9 430	6 503	7 084	13 587	32 216	34 408	66 624
45 - 49	8 067	8 699	16 767	9 029	9 956	18 985	3 391	4 913	8 304	5 242	4 500	9 743	25 729	28 069	53 798
50 - 54	5 504	6 448	11 952	5 983	6 927	12 910	2 720	3 948	6 668	4 215	4 088	8 303	18 422	21 411	39 833
55 - 59	4 288	5 546	9 834	4 851	6 042	10 893	2 602	3 735	6 336	2 745	3 543	6 288	14 486	18 865	33 351
60 - 64	3 374	4 771	8 145	3 536	5 399	8 934	2 171	3 287	5 459	2 007	2 859	4 866	11 088	16 316	27 404
65 - 69	2 592	3 848	6 440	2 659	3 920	6 579	1 682	2 811	4 493	2 047	2 401	4 448	8 980	12 981	21 961
70 - 74	1 945	3 010	4 955	2 039	3 042	5 081	1 386	2 409	3 795	1 729	1 585	3 314	7 098	10 047	17 145
75 - 79	1 625	1 954	3 579	1 556	2 232	3 788	1 157	1 783	2 940	458	1 702	2 160	4 796	7 671	12 467
80+	1 288	2 632	3 921	1 370	3 001	4 371	1 097	2 466	3 563	850	1 950	2 799	4 606	10 049	14 655



Table 5.6: Projected Region Population by Five-Year Age-group by Sex, Medium Variant, 2026

2026 Age group	Hhohho			Manzini			Shiselweni			Lubombo			Eswatini		
	Male	Female	Both sexes	Male	Female	Both sexes	Male	Female	Both sexes	Male	Female	Both sexes	Male	Female	Both sexes
Total	180 225	185 232	328 635	198 152	210 184	365 822	100 492	113 287	207 777	122 113	122 470	244 583	600 982	631 172	1 232 154
0 - 4	19 522	18 924	38 446	21 326	21 053	42 379	12 421	12 570	24 992	16 379	15 104	31 484	69 648	67 652	137 300
5 - 9	20 776	20 322	41 098	22 090	21 751	43 841	13 584	13 737	27 321	16 443	15 360	31 803	72 893	71 170	144 063
10 - 14	19 734	20 072	39 806	20 802	20 875	41 677	13 430	13 507	26 937	15 611	13 784	29 395	69 577	68 238	137 815
15 - 19	20 319	18 947	39 266	21 252	20 610	41 863	12 974	11 855	24 829	12 696	13 671	26 367	67 241	65 084	132 325
20 - 24	19 440	17 788	37 228	21 578	20 778	42 357	10 192	9 837	20 029	11 160	11 345	22 505	62 370	59 748	122 118
25 - 29	16 713	15 593	32 306	18 934	19 553	38 487	7 362	7 986	15 348	8 880	7 899	16 779	51 890	51 031	102 921
30 - 34	13 238	13 879	27 117	15 416	17 609	33 026	5 448	6 915	12 363	6 955	6 057	13 011	41 057	44 460	85 517
35 - 39	10 763	11 292	22 055	12 837	14 018	26 855	4 309	5 660	9 969	7 400	8 619	16 019	35 309	39 589	74 898
40 - 44	10 023	10 303	20 326	11 738	12 121	23 859	4 159	5 310	9 469	6 578	7 223	13 801	32 498	34 957	67 455
45 - 49	8 448	9 107	17 555	9 469	10 415	19 885	3 520	5 093	8 613	5 505	4 722	10 227	26 942	29 338	56 280
50 - 54	5 720	6 666	12 386	6 227	7 157	13 384	2 802	4 042	6 844	4 393	4 236	8 628	19 142	22 100	41 242
55 - 59	4 432	5 618	10 050	5 021	6 116	11 136	2 665	3 746	6 411	2 845	3 597	6 442	14 963	19 076	34 039
60 - 64	3 462	4 892	8 355	3 634	5 531	9 165	2 209	3 337	5 547	2 066	2 938	5 004	11 371	16 699	28 070
65 - 69	2 613	3 976	6 588	2 685	4 046	6 731	1 681	2 876	4 557	2 069	2 486	4 555	9 047	13 384	22 431
70 - 74	1 983	3 093	5 076	2 083	3 123	5 206	1 401	2 451	3 852	1 768	1 632	3 400	7 235	10 299	17 534
75 - 79	1 678	2 009	3 686	1 608	2 293	3 901	1 184	1 815	2 999	467	1 754	2 221	4 937	7 870	12 807
80+	1 362	2 751	4 112	1 450	3 133	4 584	1 150	2 551	3 701	900	2 042	2 942	4 862	10 477	15 339

Table 5.6: Projected Region Population by Five-Year Age-group by Sex, Medium Variant, 2027

2027 Age group	Hhohho			Manzini			Shiselweni			Lubombo			Eswatini		
	Male	Female	Both sexes	Male	Female	Both sexes	Male	Female	Both sexes	Male	Female	Both sexes	Male	Female	Both sexes
Total	182 720	187 797	328 635	201 232	212 949	365 822	100 867	113 709	207 777	123 948	124 310	248 259	608 767	638 765	1 247 532
0 - 4	19 437	18 860	38 297	21 266	20 965	42 231	12 260	12 404	24 664	16 352	15 085	31 437	69 315	67 314	136 629
5 - 9	21 008	20 533	41 541	22 371	21 958	44 330	13 617	13 742	27 359	16 671	15 553	32 223	73 667	71 786	145 453
10 - 14	19 641	20 026	39 667	20 737	20 810	41 546	13 252	13 342	26 594	15 579	13 782	29 361	69 208	67 960	137 168
15 - 19	20 449	19 122	39 571	21 421	20 783	42 204	12 944	11 846	24 790	12 811	13 826	26 637	67 625	65 577	133 202
20 - 24	19 750	18 082	37 832	21 956	21 104	43 061	10 265	9 900	20 165	11 368	11 557	22 925	63 339	60 644	123 983
25 - 29	17 258	15 923	33 181	19 581	19 950	39 531	7 537	8 074	15 611	9 194	8 083	17 277	53 570	52 030	105 600
30 - 34	13 573	14 039	27 612	15 830	17 798	33 629	5 537	6 926	12 463	7 150	6 140	13 289	42 090	44 903	86 993
35 - 39	10 801	11 397	22 198	12 902	14 137	27 039	4 287	5 656	9 943	7 446	8 718	16 163	35 436	39 908	75 344
40 - 44	10 072	10 478	20 550	11 814	12 316	24 130	4 143	5 347	9 489	6 627	7 361	13 988	32 656	35 501	68 157
45 - 49	8 772	9 461	18 233	9 848	10 811	20 659	3 624	5 238	8 862	5 731	4 916	10 647	27 974	30 426	58 400
50 - 54	6 001	6 953	12 954	6 543	7 459	14 001	2 914	4 174	7 088	4 620	4 427	9 047	20 077	23 014	43 091
55 - 59	4 571	5 701	10 272	5 186	6 201	11 387	2 725	3 764	6 489	2 942	3 658	6 600	15 424	19 323	34 747
60 - 64	3 566	5 003	8 569	3 749	5 652	9 400	2 256	3 379	5 635	2 133	3 011	5 144	11 703	17 045	28 748
65 - 69	2 644	4 103	6 746	2 721	4 172	6 893	1 686	2 938	4 624	2 099	2 571	4 670	9 149	13 784	22 933
70 - 74	2 014	3 185	5 199	2 119	3 213	5 332	1 411	2 499	3 909	1 800	1 684	3 485	7 344	10 581	17 925
75 - 79	1 728	2 063	3 791	1 659	2 352	4 012	1 209	1 845	3 054	475	1 805	2 280	5 072	8 065	13 137
80+	1 435	2 869	4 304	1 531	3 266	4 796	1 201	2 635	3 836	951	2 134	3 086	5 118	10 904	16 022

Table 5.6: Projected Region Population by Five-Year Age-group by Sex, Medium Variant, 2028

2028 Age group	Hhohho			Manzini			Shiselweni			Lubombo			Eswatini		
	Male	Female	Both sexes	Male	Female	Both sexes	Male	Female	Both sexes	Male	Female	Both sexes	Male	Female	Both sexes
Total	185 179	190 325	328 635	204 481	215 809	365 822	101 591	114 525	207 777	125 444	125 811	251 255	616 695	646 469	1 263 164
0 - 4	21 961	18 868	40 828	24 081	20 971	45 052	13 736	12 333	26 069	18 353	15 088	33 441	69 276	67 260	136 536
5 - 9	22 010	20 147	42 157	23 492	21 544	45 035	14 147	13 402	27 549	17 351	15 257	32 609	72 250	70 350	142 600
10 - 14	21 360	20 479	41 839	22 603	21 278	43 881	14 290	13 561	27 851	16 831	14 091	30 922	70 736	69 409	140 145
15 - 19	20 968	19 305	40 274	22 015	20 981	42 995	13 161	11 887	25 048	13 050	13 956	27 006	68 056	66 129	134 185
20 - 24	19 006	18 333	37 339	21 177	21 395	42 572	9 795	9 977	19 772	10 868	11 715	22 583	64 127	61 420	125 547
25 - 29	17 416	16 276	33 692	19 805	20 391	40 196	7 542	8 203	15 745	9 217	8 261	17 478	55 193	53 131	108 324
30 - 34	15 579	14 215	29 794	18 212	18 019	36 231	6 303	6 970	13 272	8 152	6 215	14 368	43 347	45 419	88 766
35 - 39	12 163	11 507	23 670	14 562	14 272	28 834	4 787	5 675	10 463	8 330	8 800	17 129	35 745	40 254	75 999
40 - 44	8 856	10 644	19 499	10 410	12 510	22 920	3 612	5 398	9 010	5 788	7 476	13 264	32 723	36 028	68 751
45 - 49	6 960	9 746	16 706	7 832	11 135	18 967	2 851	5 363	8 214	4 517	5 063	9 580	28 800	31 307	60 107
50 - 54	5 063	7 303	12 366	5 533	7 833	13 366	2 438	4 358	6 795	3 872	4 649	8 522	21 200	24 144	45 344
55 - 59	3 998	5 796	9 793	4 546	6 303	10 849	2 363	3 803	6 166	2 556	3 718	6 274	15 872	19 620	35 492
60 - 64	3 460	5 095	8 554	3 645	5 755	9 400	2 170	3 420	5 590	2 056	3 065	5 121	12 083	17 335	29 418
65 - 69	2 543	4 227	6 769	2 623	4 298	6 921	1 608	3 009	4 617	2 005	2 648	4 654	9 284	14 182	23 466
70 - 74	1 704	3 283	4 988	1 797	3 312	5 109	1 184	2 560	3 744	1 513	1 736	3 249	7 427	10 892	18 319
75 - 79	1 211	2 115	3 327	1 166	2 412	3 578	841	1 880	2 721	327	1 851	2 177	5 208	8 259	13 467
80+	921	2 986	3 906	984	3 398	4 382	764	2 726	3 490	606	2 221	2 827	5 368	11 330	16 698

Table 5.6: Projected Region Population by Five-Year Age-group by Sex, Medium Variant, 2029

2029 Age group	Hhohho			Manzini			Shiselweni			Lubombo			Eswatini		
	Male	Female	Both sexes	Male	Female	Both sexes	Male	Female	Both sexes	Male	Female	Both sexes	Male	Female	Both sexes
Total	187 679	192 893	328 635	207 805	218 697	365 822	102 321	115 348	207 777	126 963	127 333	254 296	624 767	654 272	1 279 039
0 - 4	19 492	18 946	38 438	21 433	21 053	42 486	12 173	12 309	24 482	16 396	15 146	31 542	69 494	67 454	136 948
5 - 9	20 285	19 840	40 125	21 710	21 210	42 920	13 018	13 117	26 135	16 095	15 020	31 115	71 109	69 186	140 295
10 - 14	20 368	20 771	41 139	21 613	21 577	43 189	13 606	13 671	27 277	16 154	14 287	30 441	71 741	70 306	142 047
15 - 19	20 727	19 505	40 232	21 821	21 193	43 014	12 989	11 937	24 926	12 984	14 096	27 080	68 521	66 730	135 251
20 - 24	20 181	18 544	38 724	22 548	21 636	44 184	10 385	10 030	20 415	11 615	11 846	23 461	64 729	62 055	126 784
25 - 29	18 258	16 643	34 900	20 820	20 845	41 665	7 894	8 337	16 231	9 726	8 444	18 170	56 697	54 269	110 966
30 - 34	14 453	14 431	28 885	16 942	18 289	35 232	5 838	7 033	12 871	7 612	6 308	13 920	44 846	46 061	90 907
35 - 39	11 045	11 640	22 685	13 260	14 434	27 693	4 340	5 706	10 046	7 613	8 899	16 512	36 258	40 678	76 936
40 - 44	10 099	10 799	20 898	11 904	12 689	24 594	4 113	5 443	9 556	6 644	7 583	14 227	32 760	36 514	69 274
45 - 49	9 227	9 982	19 209	10 410	11 403	21 813	3 774	5 460	9 233	6 027	5 184	11 211	29 438	32 029	61 467
50 - 54	6 705	7 699	14 404	7 347	8 256	15 603	3 223	4 566	7 789	5 162	4 900	10 061	22 437	25 420	47 857
55 - 59	4 841	5 912	10 753	5 520	6 428	11 949	2 858	3 856	6 713	3 116	3 791	6 907	16 335	19 987	36 322
60 - 64	3 810	5 168	8 978	4 026	5 836	9 861	2 386	3 448	5 834	2 279	3 108	5 387	12 501	17 560	30 061
65 - 69	2 734	4 353	7 086	2 827	4 425	7 253	1 726	3 080	4 806	2 170	2 726	4 896	9 457	14 584	24 041
70 - 74	2 052	3 390	5 442	2 169	3 419	5 588	1 423	2 627	4 050	1 834	1 792	3 626	7 479	11 227	18 706
75 - 79	1 826	2 168	3 994	1 762	2 472	4 234	1 265	1 916	3 181	490	1 897	2 386	5 342	8 453	13 795
80+	1 578	3 104	4 682	1 692	3 532	5 223	1 308	2 816	4 124	1 046	2 308	3 354	5 623	11 759	17 382

Table 5.6: Projected Region Population by Five-Year Age-group by Sex, Medium Variant, 2030

2030 Age group	Hhohho			Manzini			Shiselweni			Lubombo			Eswatini		
	Male	Female	Both sexes	Male	Female	Both sexes	Male	Female	Both sexes	Male	Female	Both sexes	Male	Female	Both sexes
Total	190 216	195 501	328 635	211 200	221 613	365 822	103 056	116 177	207 777	128 503	128 878	257 380	632 974	662 169	1 295 143
0 - 4	19 619	19 085	38 704	21 628	21 201	42 829	12 192	12 323	24 515	16 499	15 251	31 751	69 937	67 861	137 798
5 - 9	20 024	19 597	39 621	21 486	20 943	42 429	12 788	12 876	25 664	15 885	14 830	30 715	70 184	68 246	138 430
10 - 14	20 558	20 950	41 508	21 870	21 756	43 626	13 665	13 704	27 369	16 301	14 405	30 706	72 394	70 815	143 209
15 - 19	20 858	19 695	40 553	22 015	21 392	43 407	13 007	11 979	24 986	13 064	14 227	27 291	68 944	67 293	136 237
20 - 24	20 325	18 728	39 053	22 767	21 844	44 611	10 408	10 067	20 475	11 695	11 959	23 654	65 195	62 598	127 793
25 - 29	18 697	17 009	35 705	21 375	21 297	42 672	8 044	8 468	16 512	9 957	8 627	18 584	58 073	55 400	113 473
30 - 34	14 984	14 692	29 676	17 610	18 613	36 223	6 023	7 116	13 138	7 890	6 419	14 310	46 507	46 840	93 347
35 - 39	11 262	11 789	23 051	13 555	14 614	28 169	4 404	5 744	10 148	7 761	9 009	16 770	36 983	41 155	78 138
40 - 44	10 109	10 942	21 050	11 947	12 853	24 799	4 096	5 482	9 578	6 649	7 680	14 329	32 801	36 956	69 757
45 - 49	9 370	10 184	19 554	10 599	11 629	22 229	3 813	5 536	9 349	6 120	5 287	11 407	29 903	32 636	62 539
50 - 54	7 084	8 110	15 194	7 783	8 693	16 476	3 389	4 780	8 169	5 452	5 159	10 611	23 708	26 742	50 450
55 - 59	4 998	6 065	11 063	5 714	6 592	12 307	2 936	3 931	6 867	3 216	3 888	7 104	16 865	20 476	37 341
60 - 64	3 946	5 234	9 180	4 180	5 908	10 088	2 459	3 471	5 930	2 360	3 147	5 506	12 945	17 759	30 704
65 - 69	2 795	4 474	7 269	2 898	4 547	7 445	1 756	3 146	4 902	2 218	2 801	5 020	9 668	14 968	24 636
70 - 74	2 064	3 501	5 565	2 188	3 530	5 718	1 424	2 696	4 121	1 844	1 850	3 694	7 521	11 577	19 098
75 - 79	1 873	2 224	4 097	1 812	2 535	4 347	1 291	1 953	3 245	496	1 945	2 441	5 473	8 657	14 130
80+	1 649	3 223	4 871	1 772	3 666	5 438	1 359	2 906	4 266	1 093	2 395	3 488	5 873	12 190	18 063

Table 5.6: Projected Region Population by Five-Year Age-group by Sex, Medium Variant, 2031

2031 Age group	Hhohho			Manzini			Shiselweni			Lubombo			Eswatini		
	Male	Female	Both sexes	Male	Female	Both sexes	Male	Female	Both sexes	Male	Female	Both sexes	Male	Female	Both sexes
Total	192 791	198 147	328 635	214 666	224 558	365 822	103 795	117 010	207 777	130 063	130 443	260 506	641 314	670 158	1 311 472
0 - 4	19 773	19 251	39 024	21 854	21 376	43 230	12 226	12 353	24 579	16 623	15 377	31 999	70 476	68 356	138 832
5 - 9	19 845	19 436	39 281	21 349	20 763	42 112	12 610	12 691	25 301	15 737	14 702	30 439	69 541	67 592	137 133
10 - 14	20 713	21 084	41 797	22 091	21 886	43 976	13 699	13 706	27 404	16 417	14 491	30 908	72 919	71 166	144 085
15 - 19	20 922	19 822	40 744	22 140	21 521	43 661	12 982	11 981	24 963	13 099	14 313	27 411	69 143	67 636	136 779
20 - 24	20 456	18 906	39 362	22 973	22 042	45 015	10 422	10 100	20 522	11 766	12 068	23 833	65 616	63 116	128 732
25 - 29	19 087	17 360	36 448	21 878	21 728	43 606	8 171	8 589	16 760	10 161	8 801	18 962	59 297	56 479	115 776
30 - 34	15 542	14 998	30 540	18 313	18 992	37 305	6 216	7 218	13 434	8 181	6 550	14 731	48 252	47 758	96 010
35 - 39	11 541	11 947	23 488	13 926	14 803	28 730	4 490	5 784	10 275	7 950	9 126	17 076	37 907	41 661	79 568
40 - 44	10 138	11 074	21 211	12 012	13 002	25 014	4 088	5 513	9 601	6 666	7 769	14 435	32 903	37 358	70 261
45 - 49	9 471	10 372	19 842	10 741	11 839	22 579	3 835	5 603	9 438	6 183	5 382	11 565	30 229	33 195	63 424
50 - 54	7 435	8 496	15 931	8 189	9 104	17 293	3 539	4 976	8 515	5 720	5 402	11 123	24 884	27 978	52 862
55 - 59	5 203	6 272	11 475	5 964	6 814	12 778	3 041	4 040	7 081	3 347	4 018	7 365	17 555	21 144	38 699
60 - 64	4 080	5 302	9 383	4 333	5 984	10 316	2 530	3 494	6 024	2 439	3 187	5 626	13 382	17 967	31 349
65 - 69	2 869	4 586	7 455	2 983	4 659	7 641	1 793	3 205	4 998	2 276	2 870	5 146	9 921	15 320	25 241
70 - 74	2 083	3 616	5 698	2 213	3 644	5 857	1 430	2 768	4 198	1 860	1 910	3 770	7 585	11 938	19 523
75 - 79	1 913	2 285	4 198	1 856	2 603	4 458	1 312	1 994	3 306	501	1 996	2 497	5 582	8 877	14 459
80+	1 719	3 341	5 061	1 853	3 799	5 652	1 411	2 994	4 405	1 139	2 482	3 621	6 122	12 617	18 739



Table 5.6: Projected Region Population by Five-Year Age-group by Sex, Medium Variant, 2032

2032 Age group	Hhohho			Manzini			Shiselweni			Lubombo			Eswatini		
	Male	Female	Both sexes	Male	Female	Both sexes	Male	Female	Both sexes	Male	Female	Both sexes	Male	Female	Both sexes
Total	194 687	200 096	328 635	214 378	223 143	365 822	109 133	123 028	207 777	131 583	131 968	263 551	649 782	678 235	1 328 017
0 - 4	19 831	19 327	39 158	21 668	21 112	42 780	12 787	12 915	25 702	16 716	15 483	32 199	71 002	68 837	139 839
5 - 9	19 658	19 273	38 932	20 906	20 255	41 161	13 025	13 106	26 132	15 630	14 622	30 252	69 220	67 256	136 476
10 - 14	20 823	21 189	42 012	21 954	21 637	43 592	14 361	14 344	28 705	16 548	14 605	31 154	73 686	71 776	145 462
15 - 19	20 714	19 691	40 405	21 669	21 031	42 700	13 402	12 395	25 797	13 003	14 260	27 263	68 788	67 377	136 165
20 - 24	20 527	19 045	39 572	22 789	21 844	44 632	10 906	10 595	21 501	11 838	12 192	24 030	66 059	63 676	129 735
25 - 29	19 390	17 656	37 047	21 971	21 740	43 711	8 656	9 097	17 753	10 350	8 977	19 328	60 367	57 471	117 838
30 - 34	16 088	15 333	31 421	18 738	19 102	37 840	6 709	7 685	14 394	8 491	6 716	15 207	50 026	48 836	98 862
35 - 39	11 862	12 085	23 947	14 150	14 731	28 881	4 813	6 093	10 906	8 193	9 258	17 451	39 018	42 167	81 185
40 - 44	10 182	11 168	21 349	11 926	12 900	24 826	4 281	5 790	10 071	6 712	7 858	14 571	33 101	37 716	70 817
45 - 49	9 517	10 528	20 045	10 670	11 822	22 491	4 019	5 923	9 941	6 230	5 479	11 709	30 435	33 751	64 186
50 - 54	7 714	8 794	16 509	8 400	9 270	17 670	3 829	5 364	9 193	5 951	5 609	11 560	25 894	29 038	54 932
55 - 59	5 446	6 513	11 959	6 170	6 962	13 132	3 319	4 369	7 688	3 512	4 185	7 697	18 447	22 029	40 476
60 - 64	4 190	5 356	9 545	4 398	5 946	10 344	2 709	3 676	6 385	2 511	3 228	5 739	13 808	18 205	32 013
65 - 69	2 940	4 663	7 602	3 021	4 660	7 681	1 916	3 393	5 309	2 338	2 927	5 265	10 216	15 642	25 858
70 - 74	2 097	3 705	5 802	2 202	3 674	5 876	1 501	2 954	4 455	1 878	1 963	3 840	7 678	12 295	19 973
75 - 79	1 932	2 335	4 267	1 852	2 617	4 470	1 382	2 122	3 504	501	2 047	2 548	5 667	9 122	14 789
80+	1 777	3 435	5 211	1 893	3 842	5 735	1 520	3 205	4 725	1 180	2 559	3 739	6 370	13 041	19 411



Table 5.6: Projected Region Population by Five-Year Age-group by Sex, Medium Variant, 2033

2033 Age group	Hhohho			Manzini			Shiselweni			Lubombo			Eswatini		
	Male	Female	Both sexes	Male	Female	Both sexes	Male	Female	Both sexes	Male	Female	Both sexes	Male	Female	Both sexes
Total	197 448	202 934	328 635	2 17 521	225 650	365 822	110 110	124 129	207 777	133 307	133 696	267 003	658 386	686 409	1 344 795
0 - 4	19 991	19 501	39 492	21 845	21 233	43 078	12 840	12 967	25 807	16 854	15 618	32 472	71 530	69 319	140 849
5 - 9	19 661	19 295	38 957	20 912	20 212	41 125	12 978	13 056	26 033	15 637	14 634	30 270	69 188	67 197	136 385
10 - 14	20 436	20 808	41 245	21 550	21 180	42 730	14 040	14 016	28 057	16 245	14 339	30 584	72 272	70 343	142 615
15 - 19	21 190	20 159	41 348	22 170	21 462	43 632	13 658	12 626	26 284	13 305	14 594	27 899	70 322	68 841	139 163
20 - 24	20 689	19 269	39 958	22 973	22 029	45 002	10 950	10 666	21 616	11 935	12 331	24 266	66 547	64 295	130 842
25 - 29	19 686	17 961	37 647	22 309	22 043	44 352	8 754	9 208	17 962	10 510	9 129	19 640	61 259	58 342	119 601
30 - 34	16 647	15 734	32 381	19 393	19 538	38 932	6 916	7 847	14 763	8 788	6 889	15 678	51 745	50 009	101 754
35 - 39	12 270	12 274	24 544	14 639	14 913	29 552	4 959	6 158	11 117	8 477	9 400	17 877	40 344	42 746	83 090
40 - 44	10 300	11 303	21 603	12 066	13 014	25 080	4 314	5 831	10 145	6 792	7 951	14 743	33 473	38 099	71 572
45 - 49	9 559	10 717	20 276	10 718	11 996	22 714	4 021	5 999	10 020	6 259	5 576	11 834	30 556	34 288	64 844
50 - 54	7 962	9 075	17 037	8 671	9 535	18 206	3 937	5 508	9 445	6 144	5 785	11 929	26 714	29 903	56 617
55 - 59	5 764	6 848	12 612	6 531	7 296	13 828	3 499	4 571	8 070	3 718	4 399	8 117	19 512	23 115	42 627
60 - 64	4 318	5 452	9 771	4 534	6 033	10 567	2 781	3 723	6 505	2 589	3 285	5 874	14 223	18 494	32 717
65 - 69	3 040	4 753	7 793	3 124	4 735	7 859	1 974	3 442	5 416	2 418	2 983	5 401	10 556	15 913	26 469
70 - 74	2 130	3 821	5 951	2 238	3 776	6 014	1 519	3 030	4 550	1 908	2 023	3 931	7 795	12 650	20 445
75 - 79	1 958	2 409	4 367	1 878	2 691	4 569	1 395	2 179	3 574	501	2 111	2 612	5 732	9 390	15 122
80+	1 847	3 554	5 402	1 969	3 963	5 931	1 575	3 301	4 875	1 228	2 647	3 875	6 618	13 465	20 083

Table 5.6: Projected Region Population by Five-Year Age-group by Sex, Medium Variant, 2034

2034 Age group	Hhohho			Manzini			Shiselweni			Lubombo			Eswatini		
	Male	Female	Both sexes	Male	Female	Both sexes	Male	Female	Both sexes	Male	Female	Both sexes	Male	Female	Both sexes
Total	200 252	205 816	328 635	220 726	228 178	365 822	111 096	125 241	207 777	135 056	135 450	270 506	667 130	694 685	1 361 815
0 - 4	20 155	19 680	39 835	22 028	21 358	43 386	12 895	13 020	25 915	16 991	15 755	32 746	72 070	69 812	141 882
5 - 9	19 738	19 390	39 128	20 997	20 245	41 243	12 977	13 054	26 031	15 696	14 700	30 396	69 409	67 389	136 798
10 - 14	20 128	20 506	40 634	21 229	20 804	42 033	13 775	13 743	27 517	15 999	14 125	30 124	71 131	69 177	140 308
15 - 19	21 511	20 467	41 978	22 510	21 719	44 229	13 811	12 755	26 565	13 505	14 812	28 317	71 336	69 753	141 089
20 - 24	20 864	19 507	40 371	23 171	22 229	45 400	10 999	10 744	21 743	12 034	12 479	24 514	67 069	64 959	132 028
25 - 29	19 924	18 227	38 151	22 583	22 296	44 879	8 825	9 297	18 123	10 637	9 261	19 898	61 969	59 081	121 050
30 - 34	17 171	16 148	33 319	20 006	19 987	39 993	7 105	8 013	15 119	9 064	7 068	16 132	53 346	51 217	104 563
35 - 39	12 750	12 499	25 249	15 215	15 137	30 352	5 133	6 239	11 372	8 808	9 569	18 377	41 906	43 445	85 351
40 - 44	10 479	11 462	21 941	12 279	13 154	25 433	4 372	5 883	10 256	6 910	8 060	14 969	34 040	38 559	72 599
45 - 49	9 592	10 896	20 488	10 757	12 155	22 913	4 019	6 068	10 087	6 280	5 666	11 946	30 648	34 786	65 434
50 - 54	8 158	9 309	17 467	8 885	9 750	18 635	4 018	5 622	9 640	6 294	5 933	12 227	27 355	30 614	57 969
55 - 59	6 114	7 228	13 342	6 930	7 675	14 605	3 697	4 800	8 497	3 944	4 641	8 585	20 685	24 344	45 029
60 - 64	4 451	5 568	10 019	4 674	6 141	10 815	2 856	3 783	6 639	2 668	3 354	6 022	14 650	18 845	33 495
65 - 69	3 149	4 827	7 976	3 237	4 793	8 030	2 037	3 478	5 514	2 505	3 028	5 533	10 927	16 125	27 052
70 - 74	2 173	3 938	6 111	2 283	3 879	6 162	1 544	3 108	4 651	1 946	2 084	4 031	7 946	13 009	20 955
75 - 79	1 977	2 488	4 465	1 896	2 771	4 667	1 403	2 239	3 642	500	2 179	2 679	5 776	9 677	15 453
80+	1 919	3 676	5 594	2 045	4 085	6 129	1 629	3 396	5 025	1 275	2 737	4 011	6 867	13 893	20 760

Table 5.6: Projected Region Population by Five-Year Age-group by Sex, Medium Variant, 2035

2035 Age group	Hhohho			Manzini			Shiselweni			Lubombo			Eswatini		
	Male	Female	Both sexes	Male	Female	Both sexes	Male	Female	Both sexes	Male	Female	Both sexes	Male	Female	Both sexes
Total	203 094	208 737	328 635	223 984	230 722	365 822	112 088	126 360	207 777	136 826	137 226	274 052	675 993	703 044	1 379 037
0 - 4	20 320	19 861	40 181	22 214	21 483	43 697	12 949	13 072	26 021	17 125	15 891	33 017	72 608	70 307	142 915
5 - 9	19 879	19 546	39 426	21 152	20 341	41 493	13 018	13 091	26 109	15 804	14 811	30 614	69 853	67 789	137 642
10 - 14	19 882	20 269	40 152	20 974	20 496	41 470	13 552	13 515	27 066	15 798	13 955	29 753	70 206	68 235	138 441
15 - 19	21 727	20 665	42 392	22 741	21 856	44 597	13 894	12 812	26 705	13 637	14 947	28 584	71 998	70 279	142 277
20 - 24	21 026	19 737	40 763	23 355	22 416	45 772	11 041	10 815	21 855	12 124	12 620	24 744	67 546	65 588	133 134
25 - 29	20 120	18 464	38 584	22 810	22 512	45 322	8 877	9 370	18 247	10 738	9 377	20 115	62 545	59 723	122 268
30 - 34	17 656	16 564	34 220	20 576	20 435	41 011	7 277	8 177	15 454	9 317	7 247	16 564	54 826	52 423	107 249
35 - 39	13 279	12 763	26 042	15 849	15 406	31 255	5 325	6 338	11 663	9 170	9 766	18 936	43 622	44 274	87 896
40 - 44	10 722	11 636	22 359	12 566	13 310	25 876	4 456	5 942	10 398	7 068	8 178	15 246	34 811	39 067	73 878
45 - 49	9 626	11 062	20 689	10 798	12 300	23 098	4 017	6 129	10 147	6 300	5 750	12 050	30 742	35 242	65 984
50 - 54	8 306	9 512	17 819	9 049	9 929	18 978	4 075	5 715	9 789	6 407	6 059	12 466	27 837	31 215	59 052
55 - 59	6 473	7 622	14 095	7 339	8 067	15 406	3 899	5 036	8 935	4 174	4 892	9 066	21 885	25 617	47 502
60 - 64	4 604	5 719	10 323	4 836	6 287	11 123	2 942	3 866	6 808	2 759	3 443	6 202	15 142	19 314	34 456
65 - 69	3 264	4 893	8 157	3 356	4 842	8 198	2 103	3 507	5 610	2 596	3 067	5 663	11 319	16 309	27 628
70 - 74	2 225	4 051	6 276	2 338	3 977	6 315	1 574	3 180	4 755	1 992	2 143	4 135	8 129	13 352	21 481
75 - 79	1 994	2 573	4 567	1 913	2 855	4 768	1 410	2 303	3 713	497	2 252	2 749	5 814	9 983	15 797
80+	1 988	3 799	5 788	2 120	4 208	6 328	1 681	3 492	5 174	1 321	2 827	4 148	7 110	14 327	21 437

Table 5.6: Projected Region Population by Five-Year Age-group by Sex, Medium Variant, 2036

2036 Age group	Hhohho		Manzini		Shiselweni		Lubombo		Eswatini						
	Male	Female	Both sexes	Male	Female	Both sexes	Male	Female	Both sexes	Male	Female	Both sexes			
Total	205 979	211 702	328 635	227 304	233 287	365 822	113 090	127 489	207 777	138 622	139 027	277 650	684 995	711 505	1 396 500
0 - 4	20 492	20 048	40 540	22 408	21 614	44 022	13 004	13 126	26 131	17 262	16 032	33 293	73 166	70 820	143 986
5 - 9	20 050	19 729	39 778	21 339	20 463	41 802	13 075	13 145	26 219	15 931	14 940	30 871	70 394	68 276	138 670
10 - 14	19 714	20 118	39 833	20 803	20 276	41 079	13 382	13 344	26 725	15 657	13 842	29 499	69 556	67 580	137 136
15 - 19	21 907	20 817	42 723	22 935	21 944	44 879	13 950	12 838	26 789	13 742	15 048	28 790	72 534	70 647	143 181
20 - 24	21 120	19 902	41 022	23 466	22 529	45 995	11 044	10 848	21 892	12 172	12 718	24 890	67 802	65 997	133 799
25 - 29	20 303	18 696	38 999	23 023	22 720	45 743	8 920	9 438	18 358	10 830	9 489	20 319	63 075	60 343	123 418
30 - 34	18 094	16 966	35 060	21 092	20 860	41 952	7 427	8 332	15 758	9 543	7 418	16 961	56 156	53 575	109 731
35 - 39	13 834	13 067	26 901	16 516	15 720	32 237	5 524	6 455	11 980	9 549	9 992	19 542	45 424	45 235	90 659
40 - 44	11 024	11 822	22 846	12 922	13 478	26 400	4 562	6 006	10 567	7 262	8 304	15 566	35 770	39 609	75 379
45 - 49	9 679	11 216	20 895	10 860	12 431	23 291	4 023	6 182	10 205	6 332	5 827	12 158	30 893	35 656	66 549
50 - 54	8 415	9 702	18 117	9 170	10 094	19 263	4 111	5 798	9 909	6 487	6 176	12 663	28 182	31 770	59 952
55 - 59	6 809	7 994	14 802	7 721	8 433	16 154	4 084	5 253	9 338	4 388	5 127	9 515	23 002	26 807	49 809
60 - 64	4 803	5 920	10 723	5 046	6 487	11 532	3 056	3 981	7 037	2 877	3 562	6 439	15 781	19 950	35 731
65 - 69	3 379	4 963	8 342	3 475	4 895	8 370	2 168	3 539	5 706	2 686	3 109	5 795	11 708	16 506	28 214
70 - 74	2 286	4 157	6 442	2 403	4 068	6 470	1 610	3 246	4 857	2 045	2 198	4 243	8 344	13 668	22 012
75 - 79	2 018	2 659	4 677	1 936	2 941	4 877	1 421	2 367	3 788	496	2 326	2 822	5 871	10 293	16 164
80+	2 054	3 927	5 981	2 190	4 335	6 525	1 730	3 591	5 320	1 364	2 920	4 284	7 337	14 773	22 110

Table 5.6: Projected Region Population by Five-Year Age-group by Sex, Medium Variant, 2037

2037 Age group	Hhohho			Manzini			Shiselweni			Lubombo			Eswatini		
	Male	Female	Both sexes	Male	Female	Both sexes	Male	Female	Both sexes	Male	Female	Both sexes	Male	Female	Both sexes
Total	208 908	214 713	328 635	230 685	235 877	365 822	114 102	128 629	207 777	140 445	140 855	281 300	694 140	720 074	1 414 214
0 - 4	20 675	20 246	40 921	22 616	21 756	44 372	13 063	13 184	26 247	17 404	16 177	33 581	73 758	71 364	145 122
5 - 9	20 215	19 910	40 125	21 523	20 583	42 106	13 125	13 194	26 319	16 051	15 065	31 116	70 915	68 751	139 666
10 - 14	19 640	20 061	39 701	20 731	20 152	40 883	13 273	13 234	26 507	15 587	13 792	29 379	69 230	67 240	136 470
15 - 19	22 160	21 046	43 205	23 208	22 113	45 321	14 050	12 910	26 960	13 891	15 202	29 093	73 309	71 270	144 579
20 - 24	21 043	19 887	40 930	23 389	22 439	45 828	10 955	10 782	21 737	12 119	12 698	24 818	67 507	65 806	133 313
25 - 29	20 492	18 943	39 434	23 246	22 944	46 190	8 964	9 511	18 475	10 923	9 606	20 530	63 624	61 004	124 628
30 - 34	18 485	17 342	35 827	21 556	21 254	42 810	7 554	8 471	16 025	9 743	7 576	17 319	57 338	54 643	111 981
35 - 39	14 399	13 418	27 817	17 196	16 090	33 286	5 724	6 593	12 318	9 932	10 253	20 185	47 251	46 355	93 606
40 - 44	11 381	12 007	23 388	13 346	13 643	26 990	4 689	6 067	10 756	7 493	8 427	15 920	36 910	40 143	77 053
45 - 49	9 760	11 359	21 119	10 955	12 547	23 502	4 038	6 227	10 265	6 380	5 896	12 276	31 133	36 029	67 162
50 - 54	8 491	9 892	18 384	9 256	10 258	19 514	4 130	5 880	10 010	6 541	6 292	12 834	28 419	32 323	60 742
55 - 59	7 099	8 317	15 416	8 053	8 745	16 798	4 240	5 437	9 676	4 572	5 330	9 903	23 964	27 829	51 793
60 - 64	5 056	6 185	11 240	5 314	6 754	12 068	3 203	4 136	7 340	3 026	3 718	6 744	16 599	20 793	37 392
65 - 69	3 492	5 042	8 533	3 593	4 957	8 549	2 230	3 575	5 806	2 774	3 156	5 930	12 088	16 730	28 818
70 - 74	2 357	4 254	6 611	2 479	4 149	6 628	1 654	3 305	4 958	2 108	2 248	4 356	8 598	13 956	22 554
75 - 79	2 048	2 745	4 793	1 966	3 026	4 992	1 435	2 431	3 866	497	2 399	2 896	5 946	10 601	16 547
80+	2 116	4 060	6 176	2 257	4 467	6 724	1 774	3 692	5 466	1 404	3 017	4 421	7 551	15 237	22 788

Table 5.6: Projected Region Population by Five-Year Age-group by Sex, Medium Variant, 2038

2038 Age group	Hhohho			Manzini			Shiselweni			Lubombo			Eswatini		
	Male	Female	Both sexes	Male	Female	Both sexes	Male	Female	Both sexes	Male	Female	Both sexes	Male	Female	Both sexes
Total	2 11 892	2 17 779	3 28 635	234 139	238 499	365 822	115 127	129 785	207 777	142 300	142 715	285 015	703 457	728 778	1 432 235
0 - 4	20 871	20 458	41 329	22 836	21 907	44 743	13 135	13 254	26 390	17 558	16 338	33 896	74 400	71 958	146 358
5 - 9	20 379	20 089	40 468	21 704	20 695	42 399	13 181	13 244	26 425	16 172	15 193	31 365	71 436	69 221	140 657
10 - 14	19 644	20 086	39 730	20 742	20 107	40 849	13 224	13 183	26 407	15 582	13 802	29 384	69 192	67 178	136 370
15 - 19	21 754	20 674	42 428	22 790	21 646	44 436	13 739	12 617	26 356	13 629	14 925	28 554	71 912	69 862	141 774
20 - 24	21 551	20 392	41 942	23 960	22 927	46 887	11 176	10 998	22 175	12 404	13 014	25 418	69 091	67 331	136 422
25 - 29	20 695	19 207	39 902	23 483	23 183	46 666	9 018	9 595	18 612	11 025	9 735	20 761	64 221	61 720	125 941
30 - 34	18 818	17 684	36 502	21 950	21 597	43 547	7 660	8 593	16 254	9 913	7 722	17 634	58 341	55 596	113 937
35 - 39	14 948	13 797	28 745	17 857	16 486	34 344	5 920	6 744	12 664	10 305	10 537	20 841	49 030	47 564	96 594
40 - 44	11 803	12 213	24 016	13 844	13 830	27 674	4 844	6 139	10 983	7 766	8 567	16 333	38 257	40 750	79 007
45 - 49	9 892	11 510	21 402	11 106	12 670	23 776	4 077	6 278	10 355	6 463	5 971	12 434	31 538	36 428	67 966
50 - 54	8 543	10 077	18 620	9 315	10 413	19 728	4 139	5 959	10 098	6 577	6 407	12 984	28 574	32 856	61 430
55 - 59	7 338	8 586	15 924	8 326	8 997	17 323	4 365	5 584	9 949	4 723	5 500	10 223	24 751	28 667	53 418
60 - 64	5 357	6 506	11 863	5 632	7 080	12 712	3 381	4 329	7 710	3 205	3 909	7 114	17 575	21 823	39 398
65 - 69	3 601	5 134	8 735	3 706	5 030	8 736	2 291	3 623	5 914	2 859	3 213	6 072	12 457	17 000	29 457
70 - 74	2 439	4 338	6 777	2 566	4 217	6 782	1 704	3 353	5 057	2 180	2 291	4 471	8 889	14 198	23 087
75 - 79	2 085	2 831	4 916	2 002	3 110	5 112	1 456	2 494	3 950	499	2 473	2 972	6 042	10 908	16 950
80+	2 174	4 198	6 372	2 320	4 603	6 923	1 816	3 798	5 614	1 442	3 118	4 560	7 751	15 718	23 469







